



TUFANGANJ MUNICIPALITY  
CONSTRUCTION SITE SECOND VISIT REPORT

Second Visit : PROP-01999 - SSA Ground

### Location Details

Name of the Location	Latitude & Longitude	Ward	Area	Area Unit
SSA Ground	26 3137282 89 6658946	5	Near Kachari More	Sq/Meter

### Project Details

Proposed Project Type	Toilet Seat (Male)	Toilet Seat (Female)	Urinal Seat (Male)	Urinal Seat (Female)
Danga	3	3	3	3

### Land Details

Classification	Plot No.	Jl No.	Dag No.	Khatian No.	Mouza	Possession Details (Owned by)
Danga	22292	71	22292	0	Andaranfulbari-1	

### Construction Site Second Visit Report

#### At the time of Roof Casting - Visit Details

Visit Date	30/03/2026			
Roof Beam Top Support (16 mm dia, 4 nos.)	Rod Nos.	Diameter (mm)	Status	Remarks
	4	16	OK	OK

Roof Beam Top Support Image



Roof Beam Bottom Support  
(16 mm dia, 2 nos.)

Rod Nos.	Diameter (mm)	Status	Remarks
2	16	OK	OK

Roof Beam Bottom Support Image



Roof Beam Mid Span Top Support  
(16 mm dia 2 nos)

Rod Nos.	Diameter (mm)	Status	Remarks
2	16	OK	OK

Roof Beam Mid Span Top Support Image

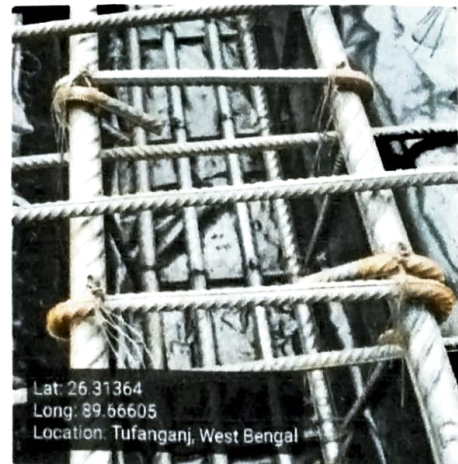

Roof Beam Mid Span Bottom Support  
(16 mm dia 4 nos)

Rod Nos.	Diameter (mm)	Status	Remarks
4	16	OK	OK

**Roof Beam Mid Span Bottom Support Image**



**Roof Details Parameters**  
(8 mm dia 125 nos)

Diameter (mm)	Depth (mm)	Status	Remarks
8	125	OK	OK

**Roof Details Parameters Image**



**Binder for Roof Beam Support (250mm X 250mm)**

Status	Remarks
OK	OK

**Binder for Roof Beam Mid Span Support**

Status	Remarks
OK	OK

**Binder for Roof 8mm dia 125mm C/C**

Status	Remarks
OK	OK

**Overall Remarks**

Ok

**Overall Work Status - Images**

Photo 1 - Angle 1



Photo 2 - Angle 2



### Signatures & Approval

*Sanitsaha*  
 S.A.E.  
 Tufanganj Municipality

Seal with signature of ULB Engineer  
 Name : \_\_\_\_\_  
 Contact no. : \_\_\_\_\_

*Sohetachajr*  
 Co-Ordinator  
 Hilli Inspiration

Signature of Co-Ordinator  
 HILLI INSPIRATION

Checked & Certified  
*Arindam Das*  
 Engineer (Civil)  
 Hilli Inspiration

Digitally signed by  
 DigiCert Global Root  
 G1A  
 DN: cn=DigiCert  
 Global Root G1A  
 Date: 2026.03.31  
 09:30:02 +05'30'

Signature of Engineer  
 HILLI INSPIRATION

Name : \_\_\_\_\_  
 Contact no. : \_\_\_\_\_