



ENGLISH BAZAR MUNICIPALITY
CONSTRUCTION SITE SECOND VISIT REPORT

Second Visit : PROP-02129 - 1 no. Govt. Colony Primary School near Womens College

Location Details

Name of the Location	Latitude & Longitude	Ward	Area	Area Unit
1 no. Govt. Colony Primary School near Womens College	22.5797133 88.4135226	6	0.069	Acre

Project Details

Proposed Project Type	Toilet Seat (Male)	Toilet Seat (Female)	Urinal Seat (Male)	Urinal Seat (Female)
Institutional Toilet Block	1	1	2	1

Land Details

Classification	Plot No.	Jl No.	Dag No.	Khatian No.	Mouza	Possession Details (Owned by)
Other	L.R 5490	69	L.R 5490	Nil	Pirojpur	

At the time of Roof Casting - Visit Details

Visit Date 08/12/2025

Roof Beam Top Support
(16 mm dia, 4 nos.)

Rod Nos.	Diameter (mm)	Status	Remarks
4	16	OK	OK

Roof Beam Top Support Image



Roof Beam Bottom Support
(16 mm dia, 2 nos.)

Rod Nos.	Diameter (mm)	Status	Remarks
2	16	OK	OK

Roof Beam Bottom Support image

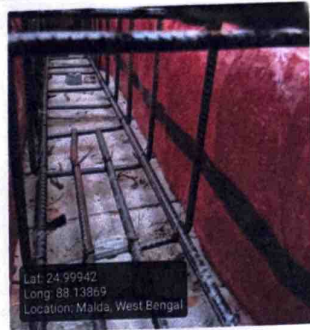

Roof Beam Mid Span Top Support
(16 mm dia 2 nos)

Rod Nos.	Diameter (mm)	Status	Remarks
2	16	OK	OK

Roof Beam Mid Span Top Support Image

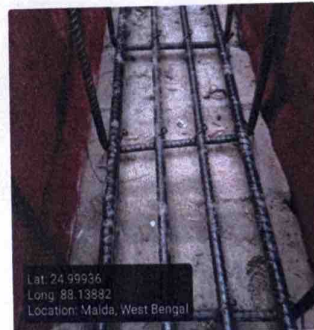

Roof Beam Mid Span Bottom Support
(16 mm dia 4 nos)

Rod Nos.	Diameter (mm)	Status	Remarks
4	16	OK	OK

Roof Beam Mid Span Bottom Support Image





Binder for Roof Beam Support (250mm X 250mm)

Status	Remarks
OK	OK

Binder for Roof Beam Mid Span Support

Status	Remarks
OK	OK

Binder for Roof 8mm dia 125mm C/C

Status	Remarks
OK	OK

Overall Remarks

OK

Overall Work Status - Images

Photo 1 - Angle 1



Photo 2 - Angle 2

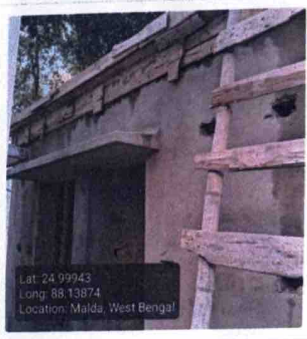

Signatures & Approval

S. A. E. (C)
English Bazar Municipality
MALDA

Seal with signature of ULB Engineer
Name : _____
Contact no. : _____

M. S. A. 12.12.25
Co-ordinator
Hijli INSPIRATION
Page 3 of 3

Checked & Verified
A. S. M. D. S.
Engineer (Civil)
Hijli INSPIRATION

Signature of Engineer
HILLI INSPIRATION
Name : _____
Contact no. : _____

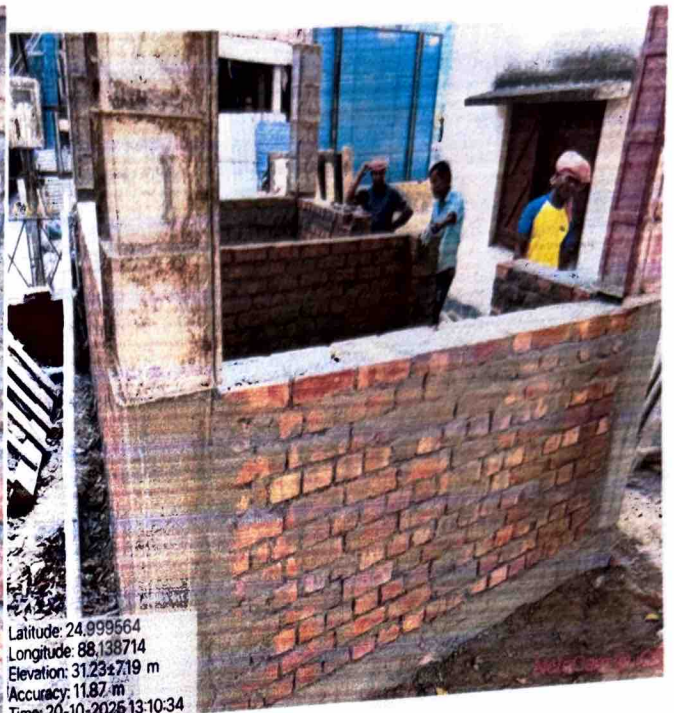
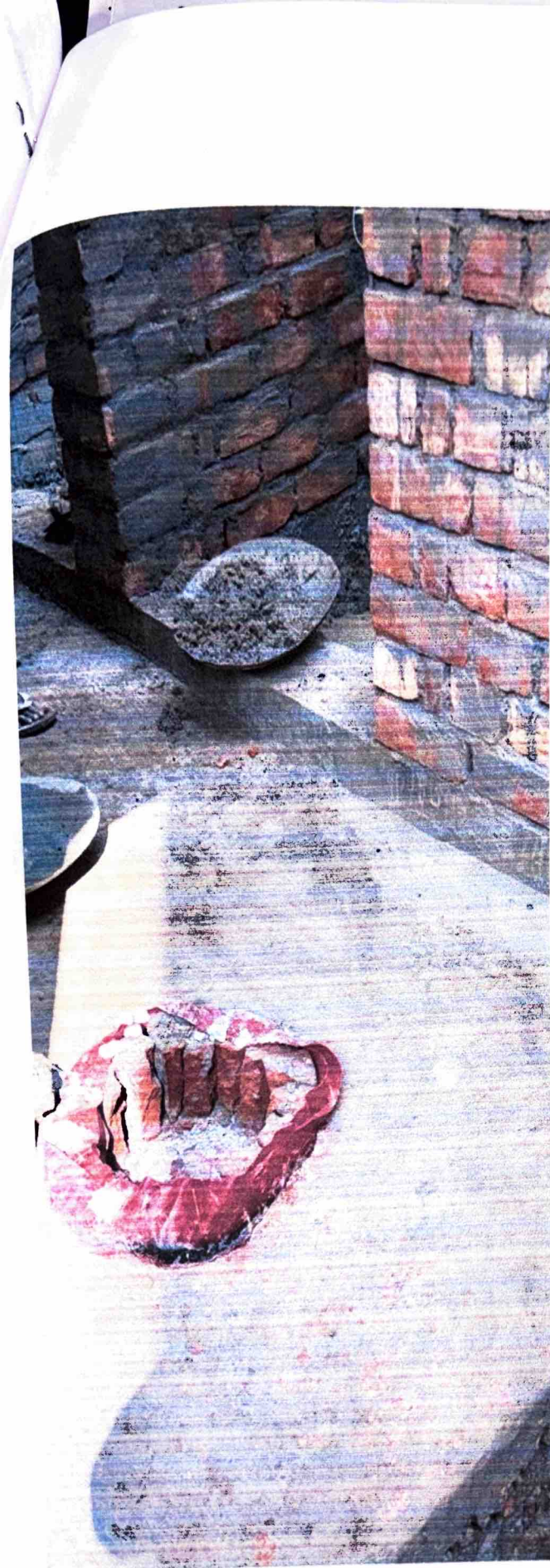

Latitude: 24.999564
Longitude: 88.138714
Elevation: 31.23±7.19 m
Accuracy: 11.87 m
Time: 20-10-2025 13:10:34



Latitude: 24.999412
Longitude: 88.138694
Elevation: 32.57±4.03 m
Accuracy: 3.42 m
Time: 03-11-2025 10:31:34