



CHAKDAHA MUNICIPALITY
JOINT SITE INSPECTION REPORT

Annexure-III

Location Details

Name of the Location	Latitude & Longitude	Ward	Area	Area Unit
Ghugia	22.579701 88.4135306	12	260	Sq/Meter

Project Details

Proposed Project Type	Toilet Seat (Male)	Toilet Seat (Female)	Urinal Seat (Male)	Urinal Seat (Female)
CT (Community Toilet Project)	1	1	2	1

Land Details

Classification	Plot No.	Jl No.	Dag No.	Khatian No.	Mouza	Possession Details (Owned by)
Bastu	na	36	154	348	Ghugia	

Annexure-III (Joint Site Inspection Report)

Visit Date	2025-07-01
Nearest location of CT/PT (approx)	Ghugia
Toilet Type (Aspirational/Normal)	Normal Toilet
Model Name	CT/PT - Model No F
Male Toilet Seats	1
Female Toilet Seats	1
Male Urinal	2
Female Urinal	1
Male Bath	0
Female Bath	0
Children Feed	0
Children Feed	0
No Of Toilet Seats	2
No Of Urinal Seats	3
total Baths	0
Bath	0
Area	5m x 4.5m
Cubical Male	1200 x 1000 mm
Cubical Female	1600 x 1200 mm
Cubical Urinal Seat Size	600/500
Space for Soakpit/Soak Well	Available
Water Availability (Details)	Piped water supply (in detail) - (Municipal Pipe water
Operation and Maintenance Plan	User Group
Remarks	Community

Name: Nabamita Sarkar

Designation: SAE

Contact No: +91 94743 39524

Date: _____

Name: Prabir Mukherjee

Designation: Civil Engineer

Signature with stamp

Nabamita Sarkar
Checked & Verified

Prabir Mukherjee
Engineer (Civil)
Hiji INSPIRATION

Signature with stamp assigned by Hiji Inspiration

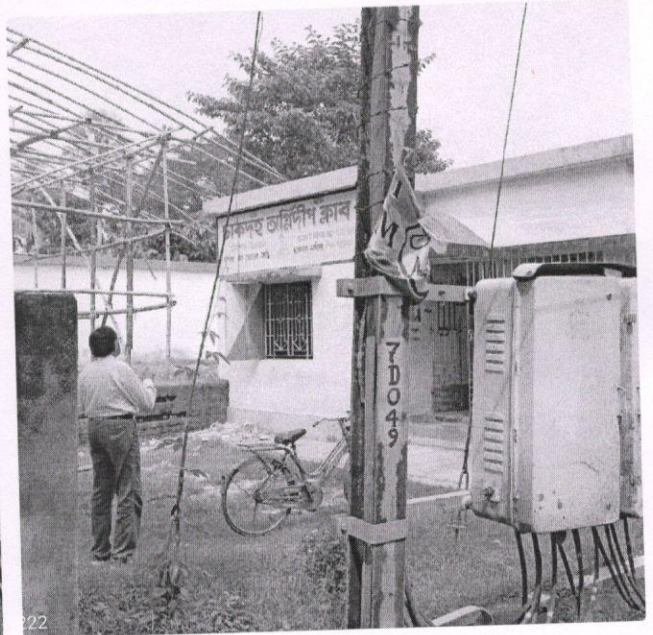

A handwritten signature or mark in blue ink, located in the bottom right corner of the page.