

Annexure-III		
Site Inspection Report for construction of CT/PT		
ULB Name		Dumdum Municipality
Ward No		10
Name of the proposed site		Kalidham Colony
Address		Kalidham Colony Dumdum Cantonment
Category CT/PT		PT
Necessary Land Details	Wheather the Land is belongs to the ULB/Other (If Other please specify)	ULB
	Dag No., Khatian No., J.L. No. & other plot information.	Dag No. 664, Khatian- 299/3 Mouja- Sultanpur JL-10
	No objection Certificate received from the concerned authority (Yes/No)	Yes
Nearest location of CT/PT (approx distance in meter)		No
Proposed no of Toilet seats	Male	
	Female	
Proposed no of Urinal seats	Male	
	Female	
To be constructed as Aspirational Toilet or Normal Toilet (only)	Aspirational/Normal	
Area rquired for Public Toilets	4 to 5 sq. meters per 10 toilet seats: Min. 1.5 m x 1.2 m	As per the joint inspection, the SUDA model is not fit for that site. The Municipality has made a model according to the land available.
Area requirement details in sq mm for Community Toilets	Toilet Cubical (Optimum=900x1200, Minimum=750x900)	
	Urinal (Minimum=500x600)	
Space identified for installation of Soakpit and Soak Well		Yes
Availability of surface water/piped water supply (in detail)		Available
Operation and Maintenance plan in detail		3 rd Party Maintenance
Remarks if any.	As per the joint inspection, the SUDA model is not fit for that site. The Municipality has made a model according to the land available.	
Representative assigned from Hiji inspiration for the site inspection	Name & Designation	
	Contact No	
	Signature with Seal	
Representative assigned from the ULB for the site inspection	Name & Designation	
	Contact No	
	Signature with Seal	

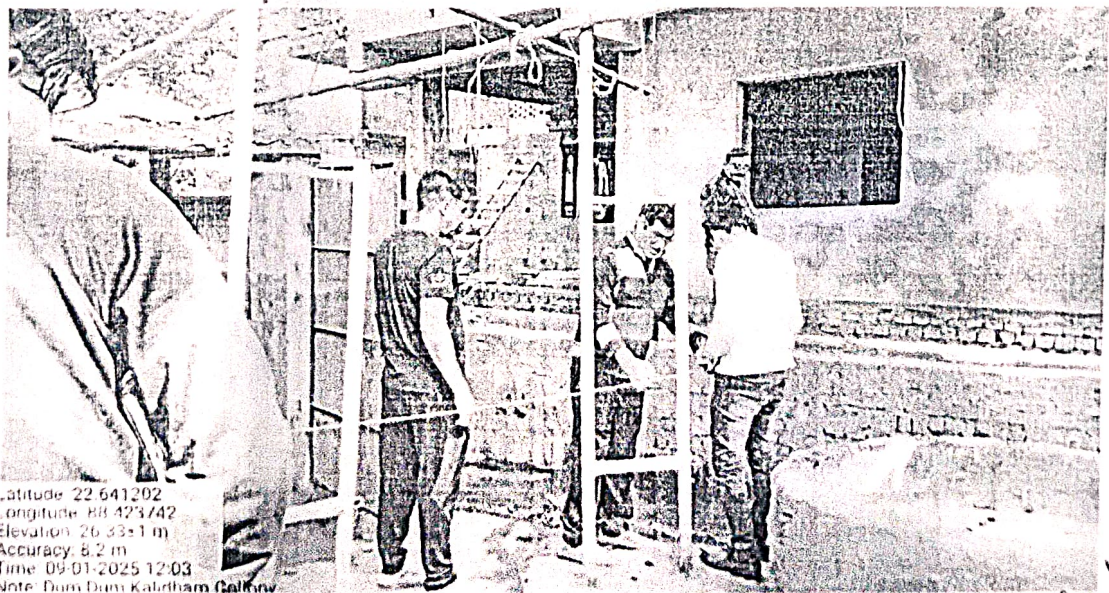

Latitude 22.641202
Longitude 88.423742
Elevation 26.33+1 m
Accuracy 8.2 m
Time 09-01-2025 12:03
Note: Dum Dum Kalidham Colony

Signature

Signature
Chairman
Dum Dum Municipality
44, Dr. Sainen Das Saran
Kolkata-70001