BERHAMPORE

JOINT SITE INSPECTION REPORT

Annexure-III

Location Details

Name of the Location	Latitude & Longitude	Ward	Area	Area Unit
Pataleswar Ghat	24.124925 88.280715	1	24.0	Sq/Meter

Project Details

Proposed Project Type	Toilet Seat (Male)	Toilet Seat (Female)	Urinal Seat (Male)	Urinal Seat (Female)
Bastu	2	2	2	2

Land Details

Classification	Plot No.	Jl No.	Dag No.	Khatian No.	Mouza	Possession Details (Owned by)
Bastu	908	102	908	1	Cossimbazar	

Annexure-III (Joint Site Inspection Report)

Visit Date	2025-06-17
Nearest location of CT/PT (approx)	Pataleswar Ghat
Toilet Type (Aspirational/Normal)	Normal Toilet
Model Name	CT/PT - Model No G
Male Toilet Seats	2
Female Toilet Seats	2
Male Urinal	2 3
Female Urinal	2
Male Bath	0
Female Bath	0
Children Feed	0
Children Feed	0
No Of Toilet Seats	4
No Of Urinal Seats	5
total Baths	0
Bath	0
Area	7m x 5.1m
Cubical Male	1200 x 1000 mm
Cubical Female	1600 x 1200 mm
Cubical Urinal Seat Size	600/500
Space for Soakpit/Soak Well	Available
Water Availability (Details)	Submersible pump
Operation and Maintenance Plan	Third-party
Remarks	Water not Available Pump needed

NOC is required from D.M. and request letter has been sent from ULB.

Name: Pritam Das

Designation: SAE

Contact No: 9851915113

Date: _____

Name: Abhik Majumdar

Designation: Civil Engineer

17/06/2025 A.E. Berhampore Municipality

Signature with stamp

Abhik Majumdar

Signature with stamp assigned by Hijli Inspiration

Site Image

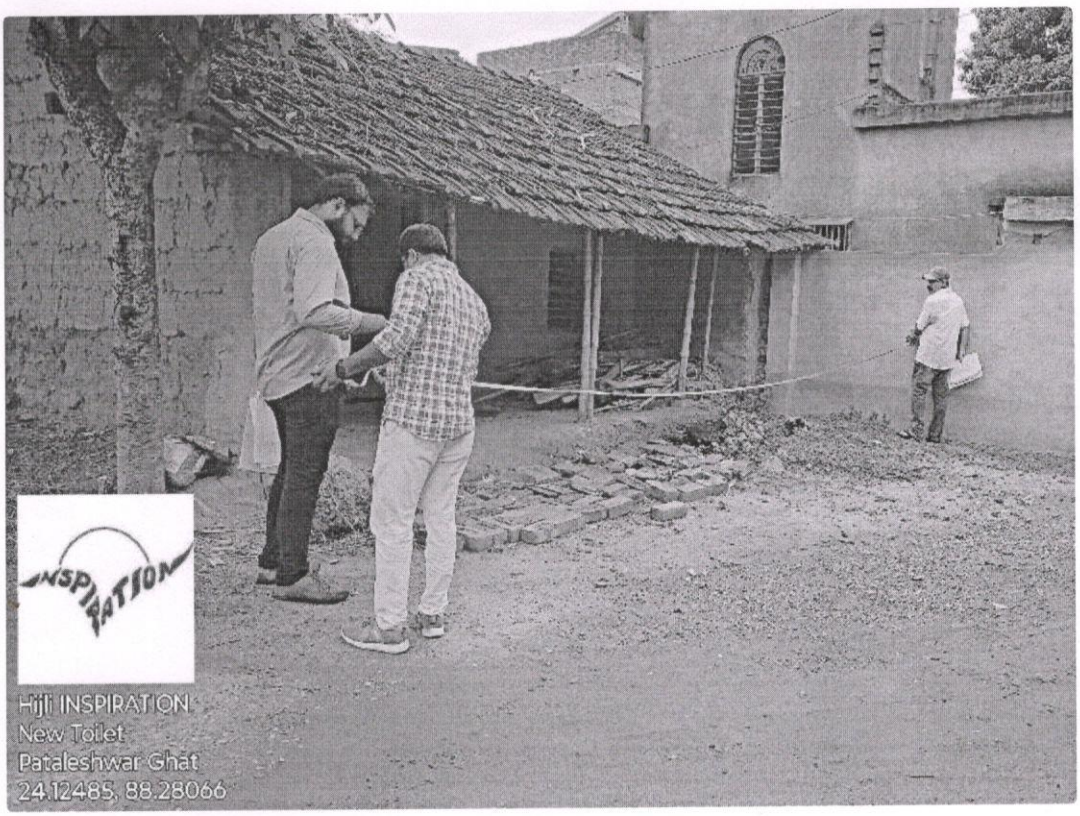
INSPIRATION
Hijli INSPIRATION
New Toilet
Pataleshwar Ghat
24.12485, 88.28066