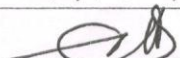

Annexure-III

Site Inspection Report for construction of CT/PT

Date: 06/01/25.

ULB Name	HABRA	
Ward No	8	
Name of the proposed site	BLRO OFFICE (HABRA-I)	
Address		
Category CT/PT ✓	DT	
Necessary Land Details	Whether the Land is belongs to the ULB/Other (If Other please specify)	
	Dag No., Khatian No., J.L. No. & other plot information.	Dag No-328, Khatian No:- 7214, J.L No-80, Mouza:- hijalpukuria.
	No objection Certificate received from the concerned authority (Yes/No)	Yes.
Nearest location of CT/PT (approx distance in meter)	No Toilet Available.	
Proposed no of Toilet seats	Male	2
	Female	2
Proposed no of Urinal seats	Male	3
	Female	2
To be constructed as Aspirational Toilet or Normal Toilet (only)	Aspirational/Normal ✓	Normal
Area required for Public Toilets	4 to 5 sq. meters per 10 toilet seats: Min. 1.5 m x 1.2 m	G
Area requirement details in sq mm for Community Toilets	Toilet Cubical (Optimum=900x1200, Minimum=750x900)	
	Urinal (Minimum=500x600)	
Space identified for installation of Soakpit and Soak Well	Yes.	
Availability of surface water/piped water supply (in details)	Available.	
Operation and Maintenance plan in detail	BLRO OFFICE.	
Remarks if any:	G.	
Representative assigned from Hijli Inspiration for the site inspection	Name & Designation	
	Contact No	Checked & Verified 9339875875
	Signature with Seal	 Engineer (Civil) Hijli INSPIRATION
Representative assigned from the ULB for the site inspection	Name & Designation	Sandeep Kumar Datta, S.P.E.
	Contact No	9474079888
	Signature with Seal	

Sub-Assistant Engineer
HABRA MUNICIPALITY

HABRA MUNICIPALITY

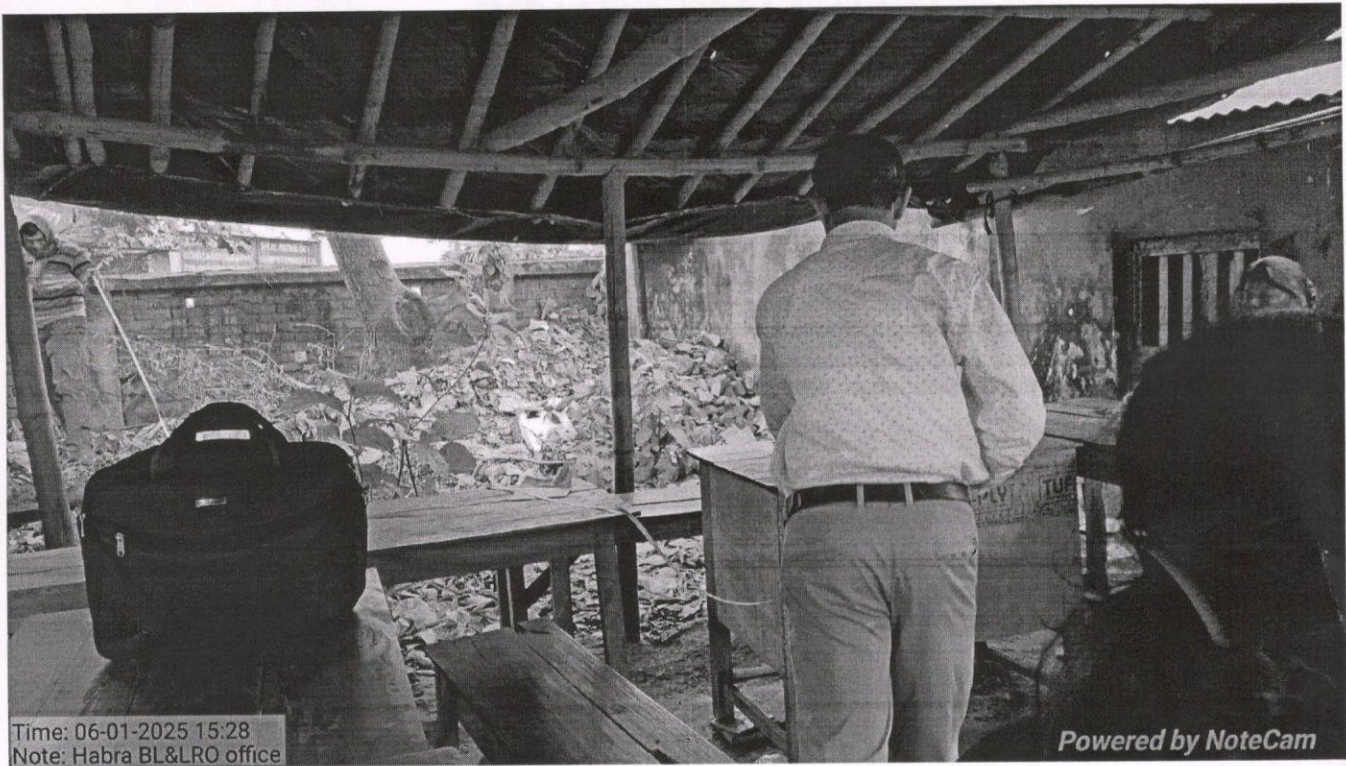

Time: 06-01-2025 15:28
Note: Habra BL&LRO office

Powered by NoteCam