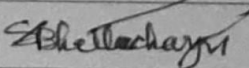
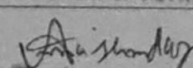
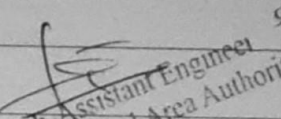

Annexure-III

Site Inspection Report for construction of CT/PT

Date: 14.01.2025

ULB Name	Mirik Municipality	
Ward No	2	
Name of the proposed site	Near Meat Stall at Mirik Bazar	
Address	Mirik Bazar	
Category CT/PT	PT	
Necessary Land Details	Wheater the Land is belongs to the ULB/Other (If Other please specify)	ULB
	Dag No., Khatian No., J.L. No. & other plot information.	Dag No., Khatian No., J.L. No. & plot no not found
	No objection Certificate received from the concerned authority (Yes/No)	yes
Nearest location of CT/PT (approx distance in meter)		N/A
Proposed no of Toilet seats	Male	1
	Female	1
Proposed no of Urinal seats	Male	2
	Female	1
To be constructed as Aspirational Toilet or Normal Toilet (only)	Aspirational/Normal	Normal
Area rquired for Public Toilets	4 to 5 sq. meters per 10 toilet seats: Min. 1.5 m x 1.2 m	5m X 4.5m (Model- F)
Area requirement details in sq mm for Community Toilets	Toilet Cubical (Optimum=900x1200, Minimum=750x900)	
	Urinal (Minimum=500x600)	
Space identified for installation of Soakpit and Soak Well		Yes
Availability of surface water/piped water supply (in details)		Piped Water
Operation and Maintenance plan in detail		ULB by PPP model
Remarks if any:		
Representative assigned from Hijli Inspiration for the site inspection	Name & Designation	Dibyendu Bhattacharjee (Co-ordinator) & Abhik Majumdar (Civil Engineer)
	Contact No	9932204505 & 9851301709
	Signature with Seal	 
Representative assigned from the ULB for the site inspection	Name & Designation	Nlmasang Tamang (SAE) INSPIRATION
	Contact No	9749071255
	Signature with Seal	

Sub-Assistant Engineer
Mirik Notified Area Authority



Latitude: 26.894359
 Longitude: 88.181884
 Altitude: 1561.59±1 m
 Accuracy: 14.1 m
 Time: 14-01-2025 11:20
 Note: meat stall
 ward no.2

MODE DRAWING FOR CONSTRUCTION OF C. T./P.T.
 TOILET SEATS 2 NOS URINAL 3 NOS
 MODE NO.- F

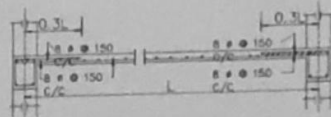

Details Of R.C.C Roof Slab & Beam
 (SCALE - 1 : 25)

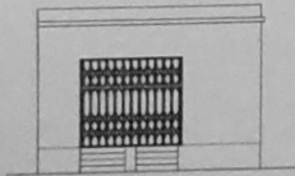

FRONT ELEVATION

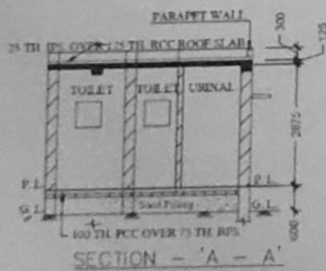

SECTION - 'A - A'

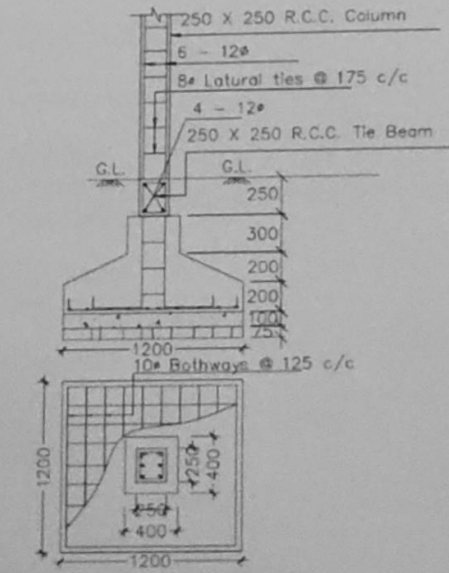
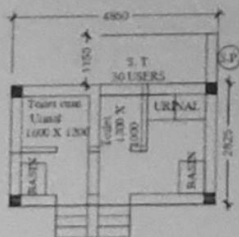

DETAILS OF R. C. C COLUMN
 (SCALE - 1 : 25)

[Signature]
 Sub-Assistant Engineer
 Mirik Notified Area Authority

near Meat Stall at Mirik Bazar