

## Annexure-III

## Site Inspection Report for construction of CT/PT

Date: 28.01.25

SC-05A.

|  |  |  |
|--|--|--|
| ULB Name   | English Bazar  |  |
| Ward No  | 04.  |  |
| Name of the proposed site  | Malda Town G.S.F.P School  |  |
| Address  | Ward-04, E.B.M.  |  |
| Category CT/PT   | School PT.   |  |
| Necessary Land Details   | Whether the Land is belongs to the ULB/Other (If Other please specify) | School.  |
|  | Dag No., Khatian No., J.L. No. & other plot information.               | LR-1047.   |
|  | No objection Certificate received from the concerned authority         | Yes.   |
| Nearest location of CT/PT (approx distance in meter)                   | NA.  |  |
| Proposed no of Toilet seats  | Male   | 1  |
|  | Female   | 1  |
| Proposed no of Urinal seats  | Male   | 2  |
|  | Female   | 1  |
| To be constructed as Aspirational Toilet or Normal Toilet (only)       | Aspirational/Normal  | Normal (F).  |
| Area required for Public Toilets                                       | 4 to 5 sq. meters per 10 toilet seats: Min. 1.5 m x 1.2 m              | 22.5 sqm   |
| Area requirement details in sq mm for Community Toilets                | Toilet Cubical (Optimum=900x1200, Minimum=750x900)                     | 1000 x 1200  |
|  | Urinal (Minimum=500x600)   | 500 x 600  |
| Space identified for installation of Soakpit and Soak Well             | Yes.   |  |
| Availability of surface water/piped water supply (in details)          | Yes.   |  |
| Operation and Maintenance plan in detail                               | School.  |  |
| Remarks if any:  |  |  |
| Representative assigned from Hijli Inspiration for the site inspection | Name & Designation   | ABHIK MAJUMDAR (Eng.)<br>Checked & Verified                |
|  | Contact No   | 9851301709   |
|  | Signature with Seal  | <i>Abhikondar</i><br>Engineer (Civil)<br>Hijli INSPIRATION |
| Representative assigned from the ULB for the site inspection           | Name & Designation   | Pranab Debbar. S.A.E.(C), E.B.M                            |
|  | Contact No   | 8926251792   |
|  | Signature with Seal  | <i>Pranab R. Das</i><br>S. A. E. (C)                       |

Date: 28.01.25

|  |   |                                      |
|--|---|--------------------------------------|
| ULB Name   | English Bazar   |                                      |
| Ward No  | 04,   |                                      |
| Name of the proposed site  | Malda Town ABFPA H.S.   |                                      |
| Address  | Ward-04, EBM.   |                                      |
| Category CT/PT   | School PT.  |                                      |
| Necessary Land Details   | Wheather the Land is belongs to the ULB/Other (If Other please specify) | School.                              |
|  | Dag No., Khatian No., J.L. No. & other plot information.                | LR-1047,                             |
|  | No objection Certificate received from the concerned authority          | Yes.                                 |
| Nearest location of CT/PT (approx distance in meter)                   | NA.   |                                      |
| Proposed no of Toilet seats  | Male  | 1                                    |
|  | Female  | 1                                    |
| Proposed no of Urinal seats  | Male  | 2                                    |
|  | Female  | 1                                    |
| To be constructed as Aspirational Toilet or Normal Toilet (only)       | Aspirational/Normal   | Normal (F),                          |
| Area rquired for Public Toilets  | 4 to 5 sq. meters per 10 toilet seats: Min. 1.5 m x 1.2 m               | 22.5 sqm.                            |
| Area requirement details in sq mm for Community Toilets                | Toilet Cubical (Optimum=900x1200, Minimum=750x900)                      | 1000 x 1200                          |
|  | Urinal (Minimum=500x600)  | 500 x 600                            |
| Space identified for installation of Soakpit and Soak Well             | Yes.  |                                      |
| Availability of surface water/piped water supply (in details)          | Yes.  |                                      |
| Operation and Maintenance plan in detail                               | School,   |                                      |
| Remarks if any:  |   |                                      |
| Representative assigned from Hijli Inspiration for the site inspection | Name & Designation  | ABHIK MAJUMDAR (Eng.)                |
|  | Contact No  | 9851301909                           |
|  | Signature with Seal   | <i>Abhimandar</i>                    |
| Representative assigned from the ULB for the site inspection           | Name & Designation  | Pranab Rabidas, S.A.E-C, E.B.M       |
|  | Contact No  | 8026251752                           |
|  | Signature with Seal   | <i>Pranab R. Das</i><br>S. A. E. (C) |



New Toilet  
Malda Town G.S.F.P  
24.99218, 88.14  
X4VQ+2V2, Singatala, Malda 732103

# MALDA TOWN G.S.F.P. SCHOOL

ESTD. - 1950

Singatala, P.O. Mokdumpur, Ward No. 4, Malda-732103

Ref. No. ....

Date : 25/11/2024

To,  
 The Chairman,  
 English Bazar. Municipality,  
 English Bazar, Malda.

বিস্তারিত - বামস্কুলের জন্য আবেদন পত্র।

স্বাক্ষর,

নিম্নোক্ত নিবেদন এই যে, স্বাক্ষর Malda Town G.S.F.P. বিদ্যালয় Malda Town High School-এর সাথে যুক্ত। বিদ্যালয়ের জমির দাগ নম্বর - 1047, প্রতিমান নম্বর - 147, J.L. নম্বর - 97, মোজা - বিহারোদ্বার, জমির পরিমাণ 69 মতক। আত্রাহের বিদ্যালয়ে বামস্কুলের ভিত্তন প্রয়োজন।

অতএব, স্বাক্ষরের নিকট নিম্নোক্ত নিবেদন যে, অত্র বিদ্যালয়ে একটি বামস্কুল তৈরির ব্যবস্থা করতে হুঁসি আবেদন করছি।

নমস্কারান্তে  
 Name  
 25/11/24

Head Teacher  
 Malda Town G.S.F.P.  
 Urban Circle, Malda

MODEL DRAWING FOR CONSTRUCTION OF C. T./P.T.  
TOILET SEATS 2 NOS URINAL 3 NOS  
MODEL NO.- F

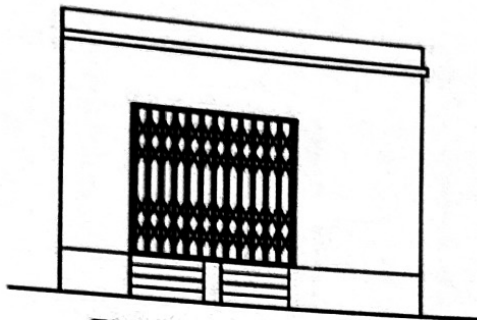

FRONT ELEVATION

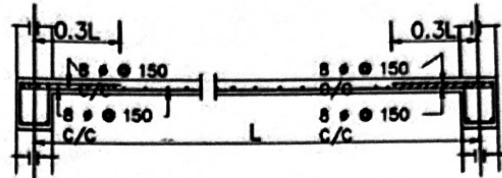

Details Of R.C.C Roof Slab & Beam  
(SCALE - 1 : 25)

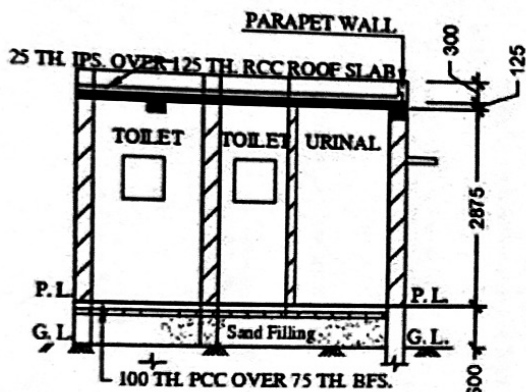

SECTION - 'A - A'

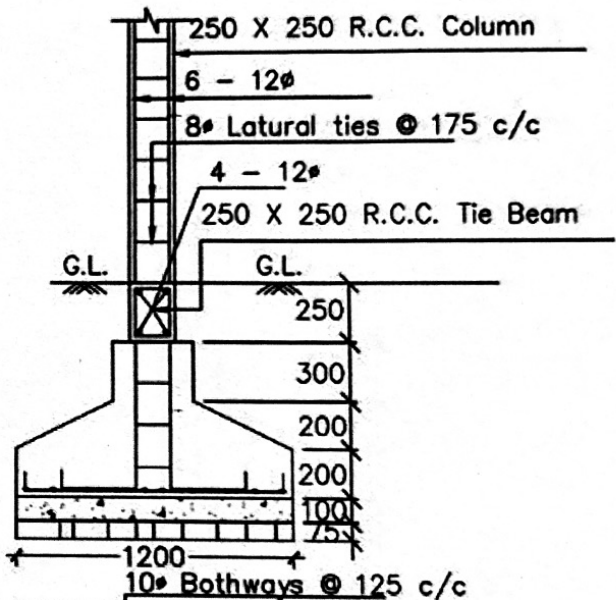

DETAILS OF R. C. C COLUMN  
(SCALE - 1 : 25)

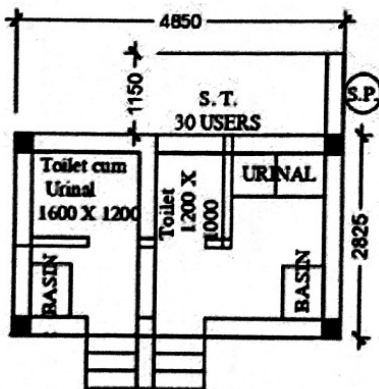

*Pranab R. Das*  
S. A. E. (C)  
English Bazar Municipality  
MALDA

MODEL DRAWING FOR CONSTRUCTION OF C. T./P.T.  
TOILET SEATS 2 NOS URINAL 3 NOS  
MODEL NO.- F

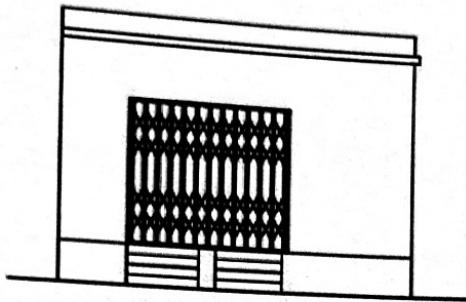

FRONT ELEVATION

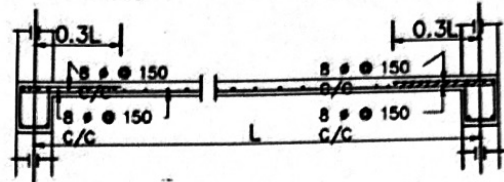
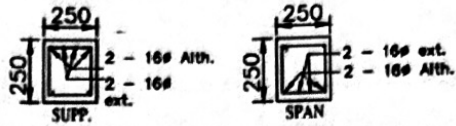

Details Of R.C.C Roof Slab & Beam

(SCALE - 1 : 25)

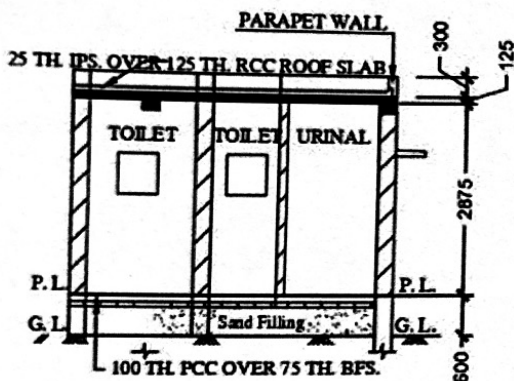

SECTION - 'A - A'

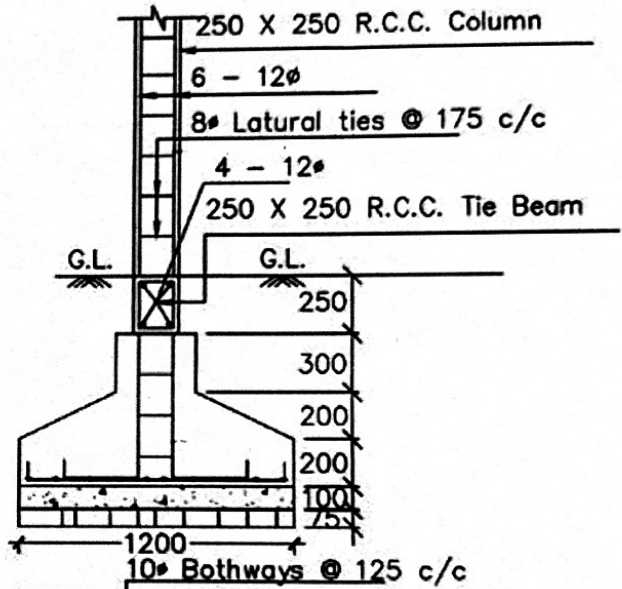

DETAILS OF R. C. C COLUMN

(SCALE - 1 : 25)

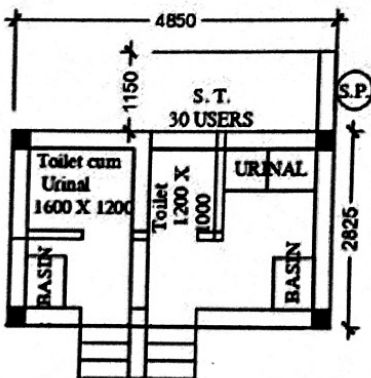

Pranab R. Das  
S. A. E. (C)  
English Bazar Municipality  
MALDA