



C-18
L-32

BANSBERIA MUNICIPALITY
JOINT SITE INSPECTION REPORT

Annexure-III

Location Details

Name of the Location	Latitude & Longitude	Ward	Area	Area Unit
GARH (NEAR ANGANWADI CENTRE)	22.964857 88.4009548	9	BANSBERIA	Sq/Meter

Project Details

Proposed Project Type	Toilet Seat (Male)	Toilet Seat (Female)	Urinal Seat (Male)	Urinal Seat (Female)
CT (Community Toilet Project)	1	2	2	2

Land Details

Classification	Plot No.	Jl No.	Dag No.	Khatian No.	Mouza	Possession Details (Owned by)
Bastu	269	53	2782	269	BANSBERIA	

Annexure-III (Joint Site Inspection Report)

Visit Date	2025-07-04
Nearest location of CT/PT (approx)	GARH (NEAR ANGANWADI CENTRE)
Toilet Type (Aspirational/Normal)	Normal Toilet
Model Name	ULB Model
Male Toilet Seats	1
Female Toilet Seats	1
Male Urinal	2
Female Urinal	1
Male Bath	
Female Bath	
Children Feed	
Children Feed	
No Of Toilet Seats	
No Of Urinal Seats	
total Baths	
Bath	
Area	
Cubical Male	
Cubical Female	
Cubical Urinal Seat Size	
Space for Soakpit/Soak Well	Available
Water Availability (Details)	Piped water supply (In detail) - (Municipal Pipe water)
Operation and Maintenance Plan	User Group
Remarks	Estimate not ready

Name: Sharbani Sarman

Designation: SAE

Contact No: 8777754253

Date: _____

Name: Sanjoy Dey

Designation: Project Coordinator

D. Bharma
Signature with stamp

Sub-Assistant Engineer
Bansberia Municipality
Checked & Verified
Sanjoy Dey
Engineer (Civil)
Hijli INSPIRATION

Signature with stamp assigned by Hijli Inspiration

Site Image

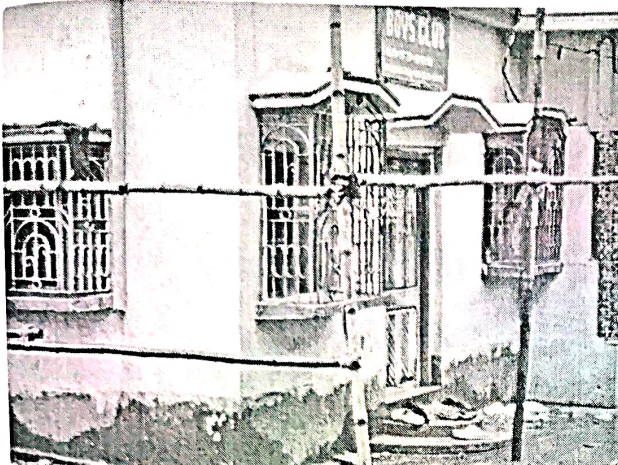

Lat: 22.9635468
Long: 88.3975115
Location: Mithapukur More, Bansberia

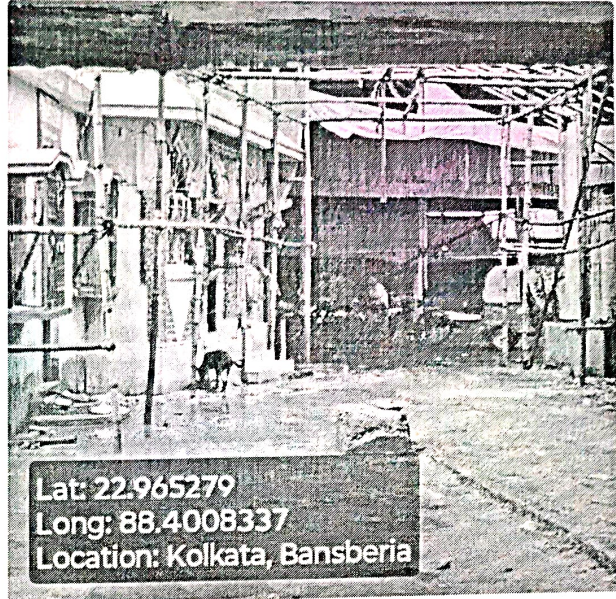

Lat: 22.965279
Long: 88.4008337
Location: Kolkata, Bansberia