

**Annexure-III**  
**Site Inspection Report for construction of CT/PT**

Date: 30.01.25

SC-39.

ULB Name	English Bazar.	
Ward No	26	
Name of the proposed site	Shalibadia Hindi primary school.	
Address	Ward-26, E.B.M.	
Category CT/PT	School PT.	
Necessary Land Details	Whether the Land is belongs to the ULB/Other (If Other please specify)	Rail.
	Dag No., Khatian No., J.L. No. & other plot information.	—
	No objection Certificate received from the concerned authority	Yes.
Nearest location of CT/PT (approx distance in meter)	NA.	
Proposed no of Toilet seats	Male	1
	Female	1
Proposed no of Urinal seats	Male	2
	Female	1
To be constructed as Aspirational Toilet or Normal Toilet (only)	Aspirational/Normal	Normal (F).
Area required for Public Toilets	4 to 5 sq. meters per 10 toilet seats: Min. 1.5 m x 1.2 m	22.5 sqm.
Area requirement details in sq mm for Community Toilets	Toilet Cubical (Optimum=900x1200, Minimum=750x900)	1600 x 1200
	Urinal (Minimum=500x600)	500 x 600
Space identified for installation of Soakpit and Soak Well	Yes.	
Availability of surface water/piped water supply (in details)	Yes.	
Operation and Maintenance plan in detail	School.	
Remarks if any:		
Representative assigned from Hijli Inspiration for the site inspection	Name & Designation	ABHIK MAJUMDAR (Eng.)
	Contact No	9851301909 <span style="float:right">Checked &amp; Verified</span>
	Signature with Seal	<i>Abhik Majumdar</i> <span style="float:right">Engineer (Civil) Hijli INSPIRATION</span>
Representative assigned from the ULB for the site inspection	Name & Designation	Pranab Rabidas, S.A.E(C), E.B.M.
	Contact No	8926251992
	Signature with Seal	<i>Pranab R. Das</i> S.A.E.(C)

MODEL DRAWING FOR CONSTRUCTION OF C. T./P.T.  
TOILET SEATS 2 NOS URINAL 3 NOS  
MODEL NO.- F

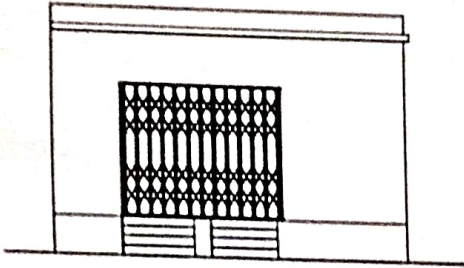

FRONT ELEVATION

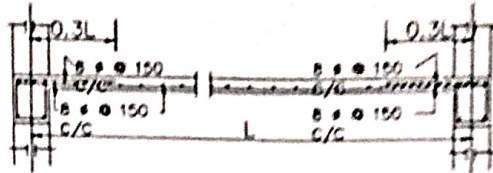
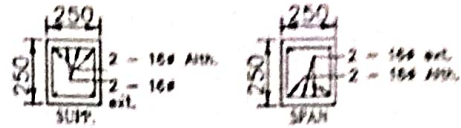

Details Of R.C.C Roof Slab & Beam

(SCALE - 1 : 25)

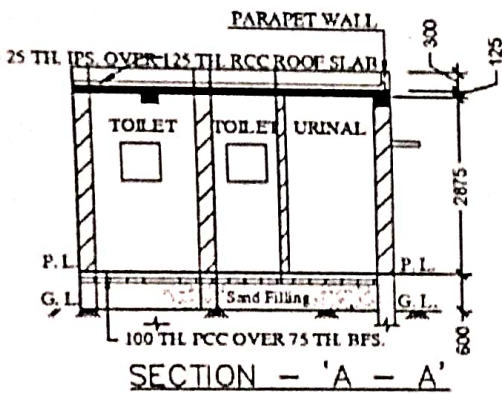

SECTION - 'A - A'

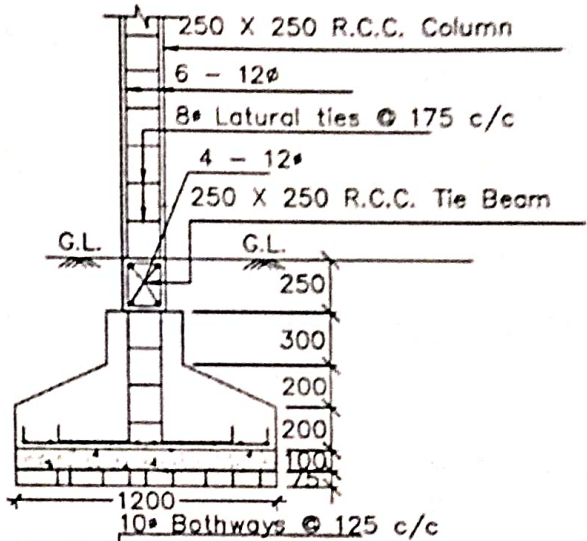

DETAILS OF R. C. C COLUMN

(SCALE - 1 : 25)

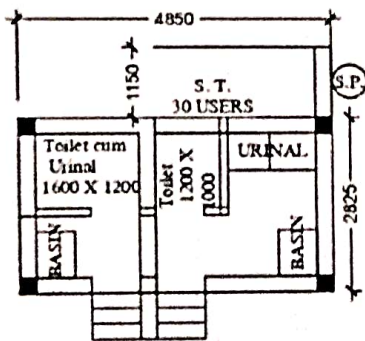

Ranab R. Das  
S. A. E. (C)  
English Bazar Municipality  
MALDA



New Toilet  
Jhaljharia hindi school  
25.01987, 88.13113  
249J+Q9H, Malda 732101

# JHALHALIA HINDI PRIMARY SCHOOL

ESTD - 1968

\*\*\* ENGLISHBAZAR URBAN CIRCLE-1 \*\*\*

P.O.- Jhaljhalia, Dist.: Malda- 732102 (W.B)

Ref No. 15/H.T.  
From:  
The Head Teacher,

Date 16.11.24

To  
The Chairman,  
Englishbazar Municipality,  
Malda

**Sub: Application for construction of School Toilet for the benefit of the students**

Sir,

I, Prasanta Kundu, HT of Jhaljhalia Hindi Pry. School want to say you that our school was established on October 1968, JL No. 62, Mouza Kaltapara, Area 9000sqf (0.2066 Acre) of Eastern Railway leased land.

I, on behalf of our school do hereby claiming over to you for the purpose of the construction of School Toilet for the benefit of students of our school.

I, therefore request you to do the needful in the interest of our school and if any toilet made for CWSN students that will be another benefit for us.

Thanking you.

Yours faithfully

Prasanta Kundu.  
16/11/24

**HEAD TEACHER**  
Jhaljhalia Hindi Pry. School  
E.B. Urban-I, Malda

