

## Annexure-III

## Site Inspection Report for construction of CT/PT

Date: 09.01.2025

ULB Name	Kalimpong Municipality	
Ward No	1	
Name of the proposed site	Atithi Griha	
Address	Beside Municipality	
Category CT/PT	PT	
Necessary Land Details	Whether the Land is belongs to the ULB/Other (If Other please specify)	ULB
	Dag No., Khatian No., J.L. No. & other plot information.	Kh. No.-01 (Khash)
	No objection Certificate received from the concerned authority (Yes/No)	yes
Nearest location of CT/PT (approx distance in meter)		No
Proposed no of Toilet seats	Male	2
	Female	2
Proposed no of Urinal seats	Male	3
	Female	2
To be constructed as Aspirational Toilet or Normal Toilet (only)	Aspirational/Normal	Normal
Area required for Public Toilets	4 to 5 sq. meters per 10 toilet seats: Min. 1.5 m x 1.2 m	7m X 5.1m (Model- G)
Area requirement details in sq mm for Community Toilets	Toilet Cubical (Optimum=900x1200, Minimum=750x900)	
	Urinal (Minimum=500x600)	
Space identified for installation of Soakpit and Soak Well		Yes
Availability of surface water/piped water supply (in details)		Water Purchase from outside
Operation and Maintenance plan in detail		ULB by PPP model
Remarks if any:		
Representative assigned from Hijli Inspiration for the site inspection	Name & Designation	Dibyendu Bhattacharjee (Co-ordinator) & Abhik Majumdar (Civil Engineer)
	Contact No	9932204505 & 9851301709 Checked & Verified
	Signature with Seal	<i>S. Bhattacharjee</i> <i>Abhik Majumdar</i>
Representative assigned from the ULB for the site inspection	Name & Designation	Engineer (Civil) Mandira Barua Hijli INSPIRATION
	Contact No	9002986852
	Signature with Seal	<i>Mandira Barua</i> Sub Assistant Engineer Kalimpong Municipality

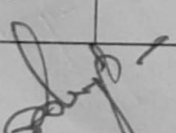

Chairperson

Board of Administrators  
Kalimpong Municipality



Latitude: 27.064483  
 Longitude: 88.4691  
 Elevation: 1221.2913 m  
 Accuracy: 2.3 m  
 Time: 01-09-2023 16:20  
 Note: atithi griha

MODEL DRAWING FOR CONSTRUCTION OF C. T./P.T.  
 TOILET SEATS 4 Nos URINAL 5 Nos  
 MODEL NO. - G

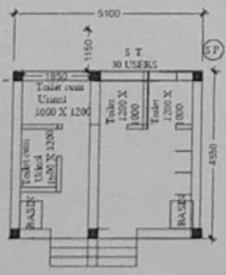
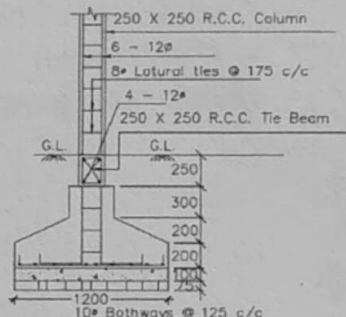
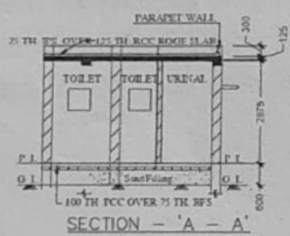
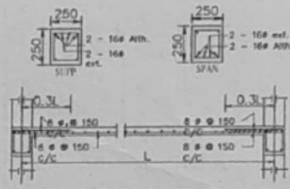
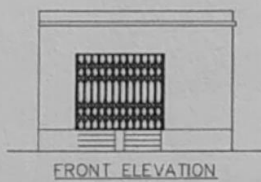

Atithi Griha Ward No. 1

*[Signature]*  
 Chairperson  
 Board of Administrators  
 Kalimpong Municipality

*[Signature]*  
 Sub Assistant Engineer  
 Kalimpong Municipality