

ULB Name	Kalimpong Municipality	
Ward No	1	
Name of the proposed site	Industrial park (Groud Floor)	
Address	Kalimpong Main Market Chawk	
Category CT/PT	PT	
Necessary Land Details	Wheather the Land is belongs to the ULB/Other (If Other please specify)	ULB
	Dag No., Khatian No., J.L. No. & other plot information.	Kh. No.-01 (Khash)
	No objection Certificate received from the concerned authority (Yes/No)	yes
Nearest location of CT/PT (approx distance in meter)		No
Proposed no of Toilet seats	Male	1
	Female	1
Proposed no of Urinal seats	Male	2
	Female	1
To be constructed as Aspirational Toilet or Normal Toilet (only)	Aspirational/Normal	Normal
Area required for Public Toilets	4 to 5 sq. meters per 10 toilet seats: Min. 1.5 m x 1.2 m	5m X 3m (Model- F)
Area requirement details in sq mm for Community Toilets	Toilet Cubical (Optimum=900x1200, Minimum=750x900)	
	Urinal (Minimum=500x600)	
Space identified for installation of Soakpit and Soak Well		Yes
Availability of surface water/piped water supply (in details)		Piped Water & Water Purchase from outside
Operation and Maintenance plan in detail		ULB by PPP model
Remarks if any:		
Representative assigned from Hijli Inspiration for the site inspection	Name & Designation	Dibyendu Bhattacharjee (Co-ordinator) & Abhik Majumdar (Civil Engineer)
	Contact No	9932204505 Checked & Verified
	Signature with Seal	  Engineer (Civil)
Representative assigned from the ULB for the site inspection	Name & Designation	Mandira Kijli (SNE) 
	Contact No	9002986852
	Signature with Seal	Sub Assistant Engineer Kalimpong Municipality

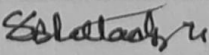

Chairperson
Board of Administrators
Kalimpong Municipality

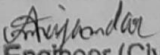
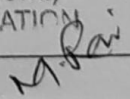
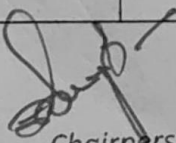
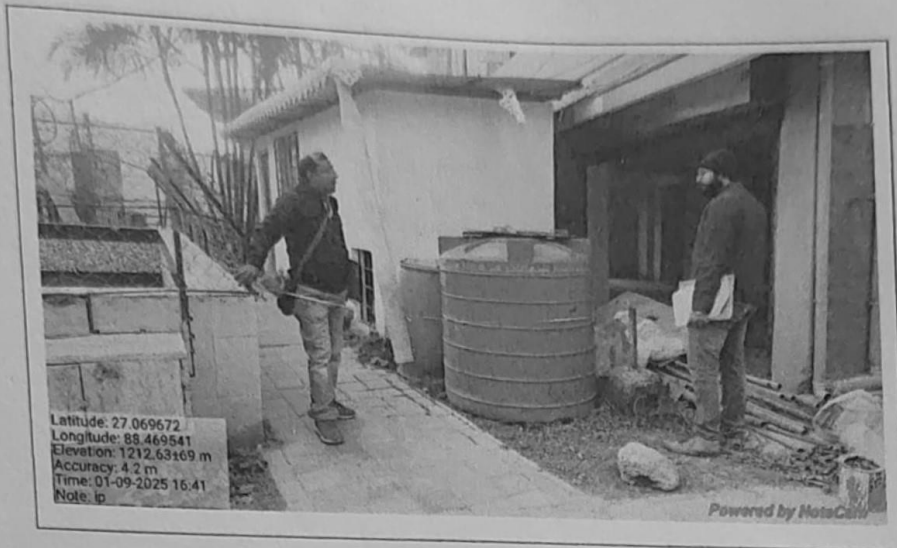

Latitude: 27.069672
 Longitude: 88.469541
 Elevation: 1212.63±69 m
 Accuracy: 4.2 m
 Time: 01-09-2025 16:41
 Note: ip

Powered by NotCam

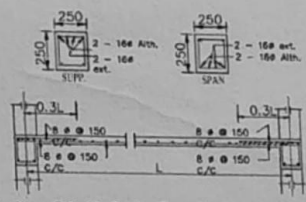
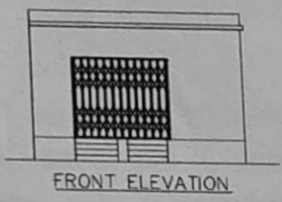
MODE DRAWING FOR CONSTRUCTION OF C. T./P.T.
 TOILET SEATS 2 NOS URINAL 3 NOS
 MODLE NO.- F



Details Of R.C.C Roof Slab & Beam
 (SCALE - 1 : 25)

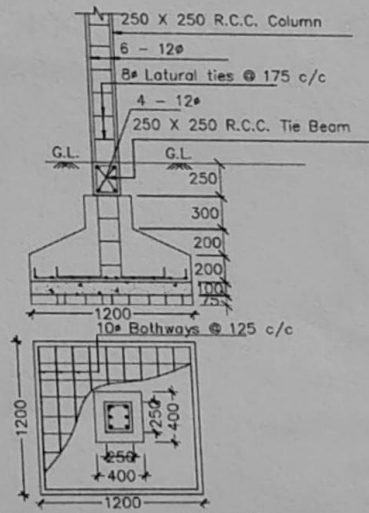
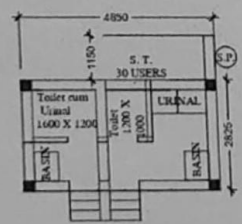
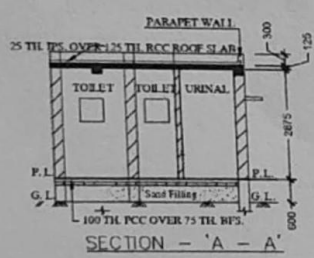

DETAILS OF R. C. C COLUMN
 (SCALE - 1 : 25)

Industrial park (Groud Floor) Ward No. 1

[Signature]
 Chairperson
 Board of Administrators
 Kalimpong Municipality

[Signature]
 Assistant Engineer
 Kalimpong Municipality