

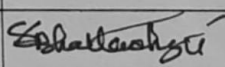
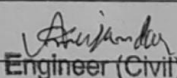
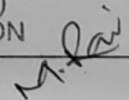

3

Annexure-III

Site Inspection Report for construction of CT/PT

Date: 10.01.2025

ULB Name	Kalimpong Municipality	
Ward No	4	
Name of the proposed site	District Hospital, Behind old office Unit 1	
Address	Kalimpong	
Category CT/PT	PT	
Necessary Land Details	Wheater the Land is belongs to the ULB/Other (If Other please specify)	Hospital Land
	Dag No., Khatian No., J.L. No. & other plot information.	Kh. No.-01
	No objection Certificate received from the concerned authority (Yes/No)	yes
Nearest location of CT/PT (approx distance in meter)		N/A
Proposed no of Toilet seats	Male	2
	Female	2
Proposed no of Urinal seats	Male	3
	Female	2
To be constructed as Aspirational Toilet or Normal Toilet (only)	Aspirational/Normal	Normal
Area rquired for Public Toilets	4 to 5 sq. meters per 10 toilet seats: Min. 1.5 m x 1.2 m	7m X 5.1m (Model- G)
Area requirement details in sq mm for Community Toilets	Toilet Cubical (Optimum=900x1200, Minimum=750x900)	
	Urinal (Minimum=500x600)	
Space identified for installation of Soakpit and Soak Well		Yes
Availability of surface water/piped water supply (in details)		Pipe Water
Operation and Maintenance plan in detail		Hospital
Remarks if any:		
Representative assigned from Hijli Inspiration for the site inspection	Name & Designation	Dibyendu Bhattacharjee (Co-ordinator) & Abhik Majumdar (Civil Engineer)
	Contact No	993220505 & 983191789 Checked & Verified
	Signature with Seal	  Engineer (Civil) Municipal Corporation
Representative assigned from the ULB for the site inspection	Name & Designation	Mrida R. Saha Sub Assistant Engineer Kalimpong Municipality
	Contact No	9002986852
	Signature with Seal	

  
Chairperson  
Board of Administrators  
Kalimpong Municipality



MODEL DRAWING FOR CONSTRUCTION OF C. T./P.T.  
 TOILET SEATS 4 Nos URINAL 5 Nos  
 MODEL NO. - G

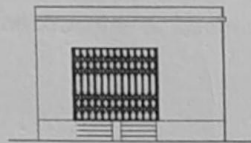

FRONT ELEVATION

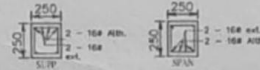

Details Of R.C.C Roof Slab & Beam  
 (SCALE - 1 : 25)

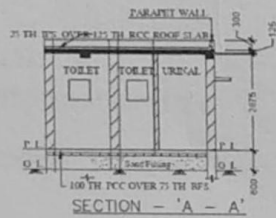

SECTION - 'A - A'

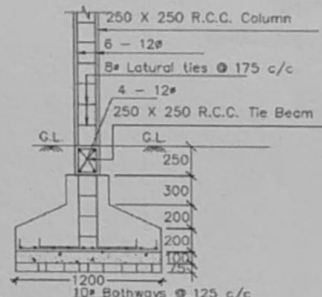

DETAILS OF R. C. C COLUMN  
 (SCALE - 1 : 25)

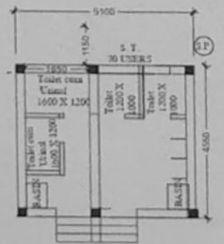

District Hospital, Behind old office Unit 1

*[Signature]*  
 Chairperson  
 Board of Administrators  
 Kalimpong Municipality

*[Signature]*  
 Sub Assistant Engineer  
 Kalimpong Municipality