

Annexure-III		
Site Inspection Report for construction of CT/PT		
		Date: 10.01.2025
ULB Name	Kalimpong Municipality	
Ward No	8	
Name of the proposed site	Rainbow Club, Samaj Garh Tuni Botay(1 st Floor)	
Address	Tuni Botay	
Category CT/PT	CT	
Necessary Land Details	Wheather the Land is belongs to the ULB/Other (If Other please specify)	ULB Land
	Dag No., Khatian No., J.L. No. & other plot information.	Kh. No.-01 (Khash)
	No objection Certificate received from the concerned authority (Yes/No)	yes
Nearest location of CT/PT (approx distance in meter)		N/A
Proposed no of Toilet seats	Male	1
	Female	1
Proposed no of Urinal seats	Male	2
	Female	1
To be constructed as Aspirational Toilet or Normal Toilet (only)	Aspirational/Normal	Normal
Area rquired for Public Toilets	4 to 5 sq. meters per 10 toilet seats: Min. 1.5 m x 1.2 m	5m X 3m (Model- F)
Area requirement details in sq mm for Community Toilets	Toilet Cubical (Optimum=900x1200, Minimum=750x900)	
	Urinal (Minimum=500x600)	
Space identified for installation of Soakpit and Soak Well		Yes
Availability of surface water/piped water supply (in details)		Pipe Water
Operation and Maintenance plan in detail		Samaj
Remarks if any:	Provide Structural Stability Certificate	
Representative assigned from Hijli Inspiration for the site inspection	Name & Designation	Dibyendu Bhattacharjee (Co-ordinator) & Abhik Majumdar (Civil Engineer)
	Contact No	9932204500 & 9853087199
	Signature with Seal	<i>[Signature]</i> <i>[Signature]</i> Engineer (Civil)
Representative assigned from the ULB for the site inspection	Name & Designation	Mandira K. Saha Sub Assistant Engineer
	Contact No	9002986852
	Signature with Seal	<i>[Signature]</i> Kalimpong Municipality

[Signature]
 Chairperson
 Board of Administrators
 Kalimpong Municipality

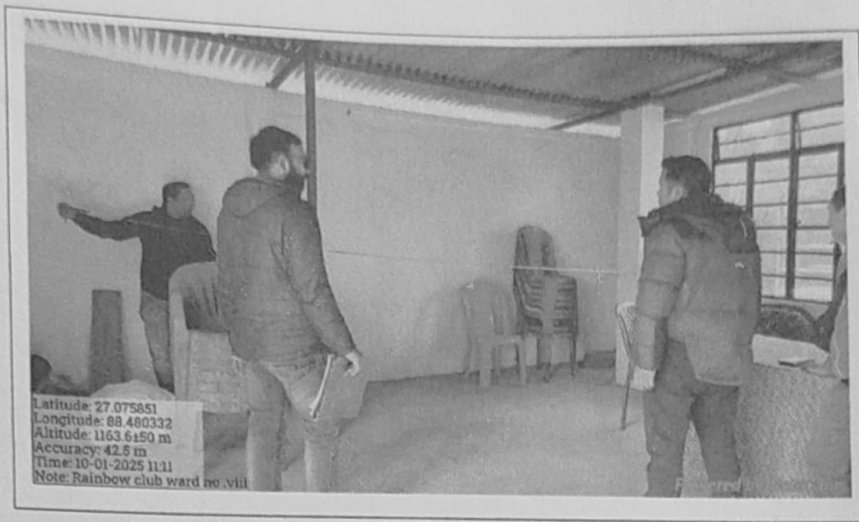

Latitude: 27.075351
 Longitude: 88.480332
 Altitude: 1163.6150 m
 Accuracy: 42.5 m
 Time: 10-01-2025 11:11
 Note: Rainbow club ward no. viii

MODLE DRAWING FOR CONSTRUCTION OF C. T./P.T.
 TOILET SEATS 2 NOS URINAL 3 NOS
 MODLE NO.- F

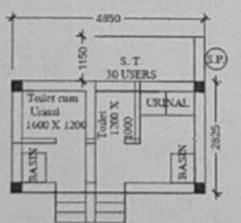
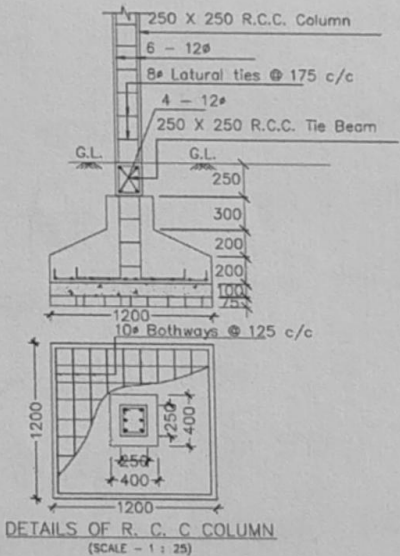
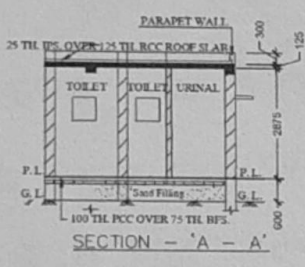
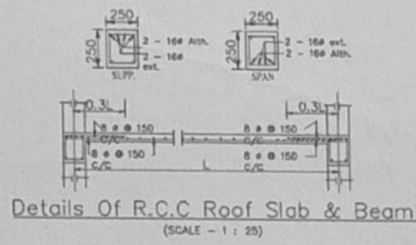
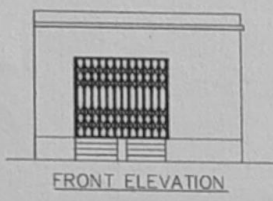

Rainbow Club, Tuni Botay (1st Floor)

[Signature]
 Chairperson
 Board of Administrators
 Kalimpong Municipality

[Signature]
 Sub Assistant Engineer
 Kalimpong Municipality