

12

Annexure-III
Site Inspection Report for construction of CT/PT
 Date: 10.01.2025

ULB Name	Kalimpong Municipality	
Ward No	13	
Name of the proposed site	Kumudini Homes School (1 st floor)	
Address	H.L Dikshit Road	
Category CT/PT	School PT	
Necessary Land Details	Wheater the Land is belongs to the ULB/Other (If Other please specify)	School Land
	Dag No., Khatian No., J.L. No. & other plot information.	Khatian no. 600, 591, Plot no. 5827, J.L.NO. 56
	No objection Certificate received from the concerned authority (Yes/No)	yes
Nearest location of CT/PT (approx distance in meter)		N/A
Proposed no of Toilet seats	Male	2
	Female	3
Proposed no of Urinal seats	Male	2
	Female	2
To be constructed as Aspirational Toilet or Normal Toilet (only)	Aspirational/Normal	Normal
Area rquired for Public Toilets	4 to 5 sq. meters per 10 toilet seats: Min. 1.5 m x 1.2 m	7.5m X 7.7m (Model- A)
Area requirement details in sq mm for Community Toilets	Toilet Cubical (Optimum=900x1200, Minimum=750x900)	
	Urinal (Minimum=500x600)	
Space identified for installation of Soakpit and Soak Well		Yes
Availability of surface water/piped water supply (in details)		Pipe Water & Rain Water Harvesting
Operation and Maintenance plan in detail		School committee
Remarks if any:		
Representative assigned from Hijli Inspiration for the site inspection	Name & Designation	Dibyendu Bhattacharjee (Co-ordinator) & Abhik Majumdar (Civil Engineer)
	Contact No	9932204505 & 9851301709 Checked & Verified
	Signature with Seal	<i>[Signatures]</i> Engineer (Civil) Mandiraj Rai (SAE)
Representative assigned from the ULB for the site inspection	Name & Designation	Mandiraj Rai (SAE) M. Rai
	Contact No	9002986852
	Signature with Seal	Sub Assistant Engineer Kalimpong Municipality

[Signature]
 Chairperson
 Board of Administrators
 Kalimpong Municipality



Latitude: 27.064021
 Longitude: 86.472456
 Elevation: 1165.5847 m
 Accuracy: 4.0 m
 Time: 10-01-2025 12:35
 Note: Kumudini High school ward no. 3487 c

MODEL DRAWING FOR CONSTRUCTION OF C. T./P.T.
 Toilet Seats - 5 Nos Urinal 5 Nos
 MODEL NO.- A

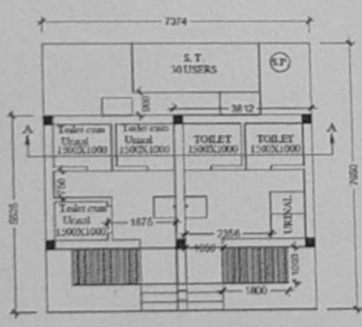
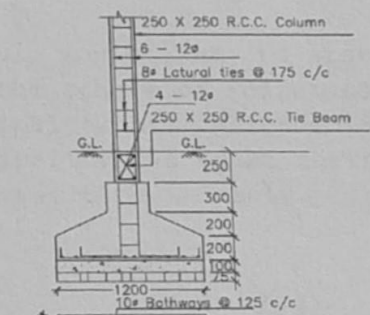
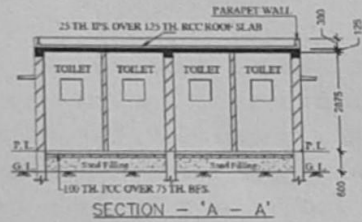
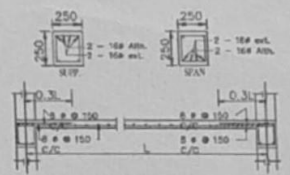
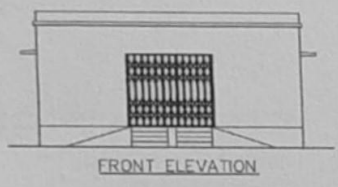

Kumudini Homes School (1st floor)

[Signature]
 Chairperson
 Board of Administrators
 Kalimpong Municipality

[Signature]
 Sub Assistant Engineer
 Kalimpong Municipality