

Annexure-III

Site Inspection Report for construction of CT/PT

22

ULB Name	Kalimpong Municipality		Date: 09.01.2025
Ward No	20		
Name of the proposed site	St. Philomena's Girls' Higher Secondary School (Unit-1)		
Address	Kalimpong, Ward 20		
Category CT/PT	School (PT)		
Necessary Land Details	Wheater the Land is belongs to the ULB/Other (If Other please specify)	School Land	
	Dag No., Khatian No., J.L. No. & other plot information.	Khatian no. 5012, Plot no. 8245, JL NO. 56	
	No objection Certificate received from the concerned authority (Yes/No)	yes	
Nearest location of CT/PT (approx distance in meter)		N/A	
Proposed no of Toilet seats	Male	1	
	Female	1	
Proposed no of Urinal seats	Male	2	
	Female	1	
To be constructed as Aspirational Toilet or Normal Toilet (only)	Aspirational/Normal	Normal	
Area rquired for Public Toilets	4 to 5 sq. meters per 10 toilet seats: Min. 1.5 m x 1.2 m	5m X 3m (Model- F)	
Area requirement details in sq mm for Community Toilets	Toilet Cubical (Optimum=900x1200, Minimum=750x900)		
	Urinal (Minimum=500x600)		
Space identified for installation of Soakpit and Soak Well		Yes	
Availability of surface water/piped water supply (in details)		Water Purchase from outside & Rain Water Harvesting	
Operation and Maintenance plan in detail		School	
Remarks if any:			
Representative assigned from Hijli Inspiration for the site inspection	Name & Designation	Dibyendu Bhattacharjee (Co-ordinator) & Abhik Majumdar (Civil Engineer)	
	Contact No	9932204505 & 9851301709 Checked & verified	
	Signature with Seal	  Engineer (Civil) Hijli Inspiration	
Representative assigned from the ULB for the site inspection	Name & Designation	9002986852 Assistant Engineer	
	Contact No	9002986852	
	Signature with Seal	 Assistant Engineer Kalimpong Municipality	

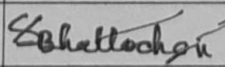
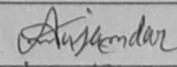
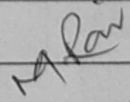
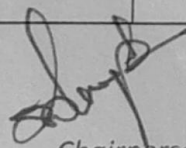

Chairperson
Board of Administrators
Kalimpong Municipality

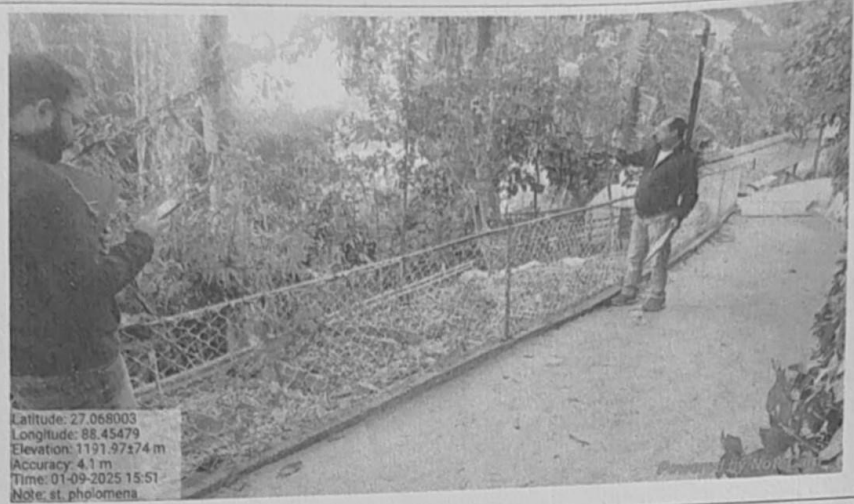

MODEL DRAWING FOR CONSTRUCTION OF C. T./P.T.
 TOILET SEATS 2 NOS URINAL 3 NOS
 MODEL NO.- F

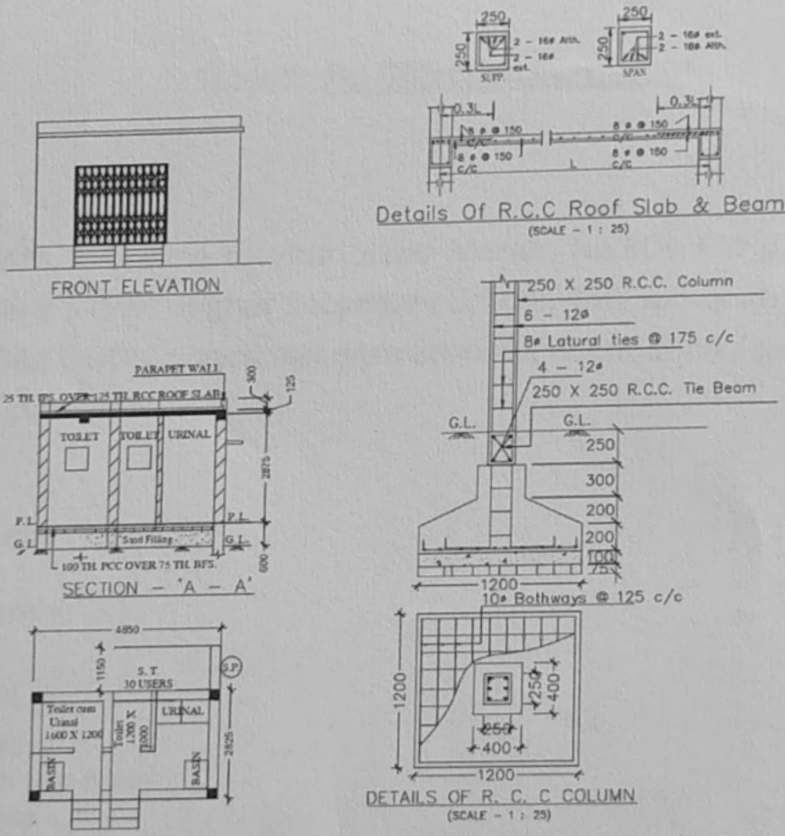

[Signature]

Chairperson
 Board of Administrators
 Kalimpong Municipality

St. Philomena's Girls' Higher Secondary School Ward No. 20

[Signature]

Sub Assistant Engineer
 Kalimpong Municipality