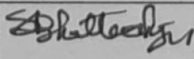
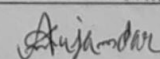
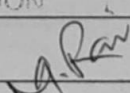

Annexure-III

Site Inspection Report for construction of CT/PT

Date: 10.01.2025

20

ULB Name	Kalimpong Municipality	
Ward No	19	
Name of the proposed site	Happy Villa Samaj Ghar	
Address	Happy Villa	
Category CT/PT	CT	
Necessary Land Details	Wheather the Land is belongs to the ULB/Other (If Other please specify)	Samaj Land
	Dag No., Khatian No., J.L. No. & other plot information.	Kh. No.-01 (Khash)
	No objection Certificate received from the concerned authority (Yes/No)	yes
Nearest location of CT/PT (approx distance in meter)		N/A
Proposed no of Toilet seats	Male	1
	Female	1
Proposed no of Urinal seats	Male	2
	Female	1
To be constructed as Aspirational Toilet or Normal Toilet (only)	Aspirational/Normal	Normal
Area rquired for Public Toilets	4 to 5 sq. meters per 10 toilet seats: Min. 1.5 m x 1.2 m	5m X 4.5m (Model- F)
Area requirement details in sq mm for Community Toilets	Toilet Cubical (Optimum=900x1200, Minimum=750x900)	
	Urinal (Minimum=500x600)	
Space identified for installation of Soakpit and Soak Well		Yes
Availability of surface water/piped water supply (in details)		Pipe Water
Operation and Maintenance plan in detail		Samaj committee
Remarks if any:		
Representative assigned from Hijli Inspiration for the site inspection	Name & Designation	Dibyendu Bhattacharjee (Co-ordinator) & Abhik Majumdar (Civil Engineer)
	Contact No	9932204505 & 9851301709 Checked & Verified
	Signature with Seal	 
Representative assigned from the ULB for the site inspection	Name & Designation	Engineer (Civil) Mandira Rai (SAE) Hijli INSPIRATION
	Contact No	9002986852
	Signature with Seal	

Sub Assistant Engineer
Kalimpong Municipality

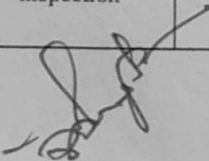
Chairperson
Board of Administrators
Kalimpong Municipality



Latitude: 27.050444
 Longitude: 88.459741
 Altitude: 1297.6129 m
 Accuracy: 9.4 m
 Time: 10-01-2025 14:32

MODE DRAWING FOR CONSTRUCTION OF C. T./P.T.
 TOILET SEATS 2 NOS URINAL 3 NOS
 MODLE NO.- F

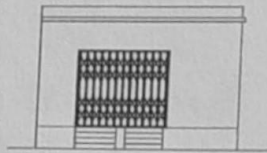

FRONT ELEVATION

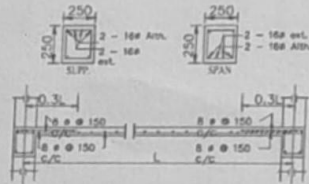

Details Of R.C.C Roof Slab & Beam
 (SCALE - 1 : 25)

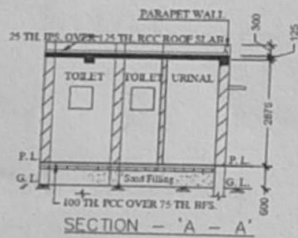

SECTION - 'A - A'

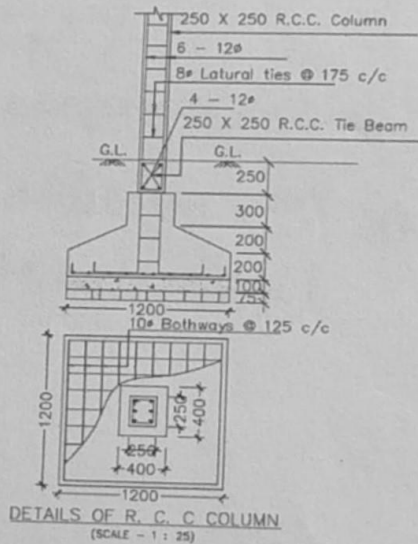
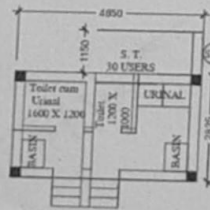

DETAILS OF R. C. C COLUMN
 (SCALE - 1 : 25)

Happy Villa Samaj Ghar

[Handwritten Signature]

Chairperson
 Board of Administrators
 Kalimpong Municipality

[Handwritten Signature]

Sub Assistant Engineer
 Kalimpong Municipality