



RISHRA MUNICIPALITY
JOINT SITE INSPECTION REPORT

Annexure-III

Location Details

Name of the Location	Latitude & Longitude	Ward	Area	Area Unit
RISHRA GIRLS HIGH SCHOOL	22.7216625 88.3535177	12	RISHRA GIRLS HIGH SCHOOL	40 aq.m

Project Details

Proposed Project Type	Toilet Seat (Male)	Toilet Seat (Female)	Urinal Seat (Male)	Urinal Seat (Female)
Institutional Toilet Block	2	2	3	2

Land Details

Classification	Plot No.	Jl No.	Dag No.	Khatian No.	Mouza	Possession Details (Owned by)
Other	14895	27	14895	10177	Rishra	

S.A.E.
Rishra Municipality

Checked & Verified

Engineer (Civil)
Hijli INSPIRATION

Annexure-III (Joint Site Inspection Report)

Visit Date	2025-11-07
Nearest location of CT/PT (approx)	RISHRA GIRLS HIGH SCHOOL
Toilet Type (Aspirational/Normal)	Normal Toilet
Model Name	CT/PT - Model No G
Male Toilet Seats	2
Female Toilet Seats	2
Male Urinal	3
Female Urinal	2
Male Bath	0
Female Bath	0
Children Feed	0
Children Feed	0
No Of Toilet Seats	4
No Of Urinal Seats	5
total Baths	0
Bath	0
Area	7m x 5.1m
Cubical Male	1200 x 1000 mm
Cubical Female	1600 x 1200 mm
Cubical Urinal Seat Size	600/500
Space for Soakpit/Soak Well	Available
Water Availability (Details)	Submersible pump
Operation and Maintenance Plan	Other (specify)
Remarks	By Institution

Name: Manash Chakrabarty

Designation: SAE

Contact No: 8777373919

Date: _____

 SAE
 Rishra Municipality

Signature with stamp

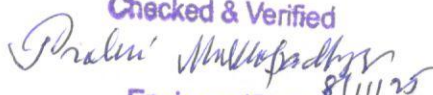
Checked & Verified

 Engineer (Civil) 8/11/25

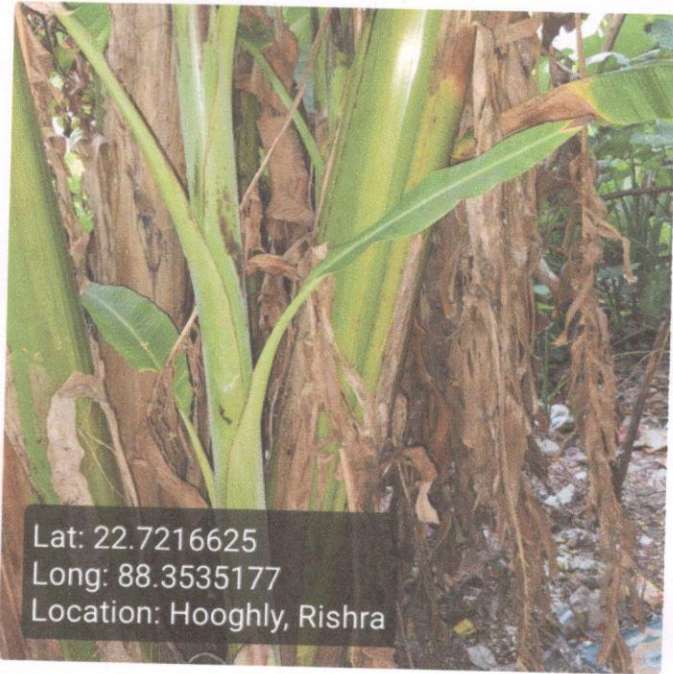
Site Image



S.A.E.,
Rishra Municipality

Checked & Verified

Engineer (Civil) 8/11/25
Hijji INSPIRATION