

Annexure-III		
Site Inspection Report for construction of CT/PT		
		Date: 2/11/2025
ULB Name	Siliguri Municipal Corporation	
Ward No	1	
Name of the proposed site	Construction of Public Toilet near Borough office 1	
Address	Ward no -1	
Category CT/PT	PT	
Necessary Land Details	Wheather the Land is belongs to the ULB/Other (If Other please specify)	N/A
	Dag No., Khatian No., J.L. No. & other plot information.	NA
	No objection Certificate received from the concerned authority (Yes/No)	yes
Nearest location of CT/PT (approx distance in meter)		N/A
Proposed no of Toilet seats	Male	N/A
	Female	N/A
Proposed no of Urinal seats	Male	N/A
	Female	N/A
To be constructed as Aspirational Toilet or Normal Toilet (only)	Aspirational/Normal	Normal
Area rquired for Public Toilets	4 to 5 sq. meters per 10 toilet seats: Min. 1.5 m x 1.2 m	Cancel
Area requirement details in sq mm for Community Toilets	Toilet Cubical (Optimum=900x1200, Minimum=750x900)	
	Urinal (Minimum=500x600)	
Space identified for installation of Soak pit and Soak Well		Yes
Availability of surface water/piped water supply (in details)		NA
Operation and Maintenance plan in detail		NA
Remarks if any:	Cacelled due to insufficiet space	
Representative assigned from Hijli Inspiration for the site inspection	Name & Designation	Dibyendu Bhattacharjee (Co-ordiator) & Abhik Majumdar (Civil Engineer)
	Contact No	993220- <del>656688</del> <b>656688</b>
	Signature with Seal	  Engineer (Civil)
Representative assigned from the ULB for the site inspection	Name & Designation	Sandeep Roy (A/E) & Bapi Roy (SAE)
	Contact No	7908519165 & 9434464675
	Signature with Seal	   Sub-Assistant Engineer

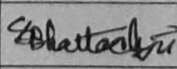
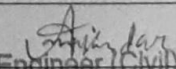
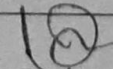
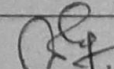
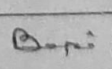
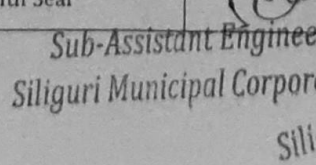
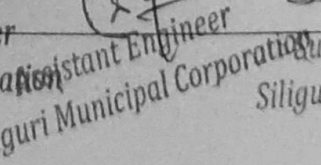
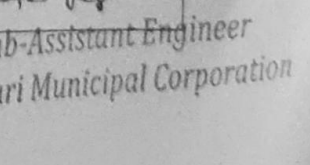
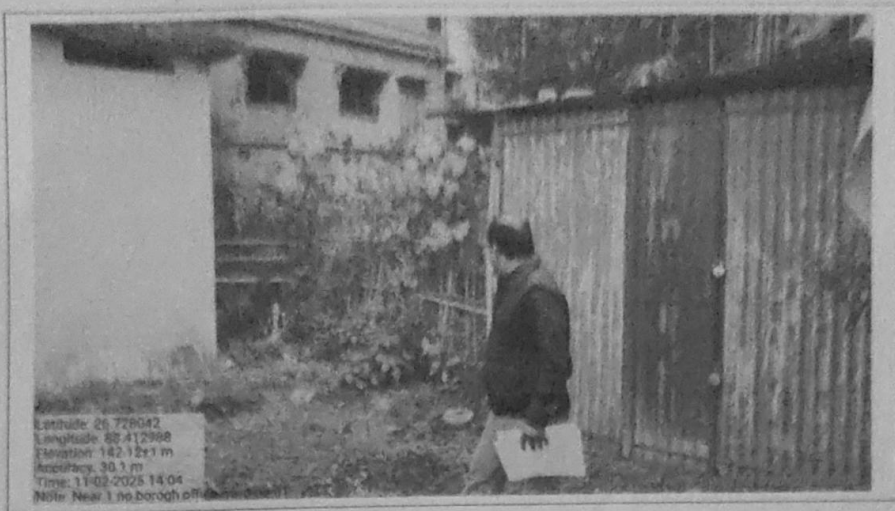

near Borough office 1