

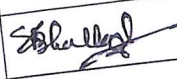

Annexure-III
Site Inspection Report for construction of CT/PT
 Date: 2/11/2025

Siliguri Municipal Corporation

ULB Name	1	
Ward No	1	
Name of the proposed site	Construction of Public Toilet and Urinal at NBSTC bus terminal (back side of Petrol Pump), Ward no.-1 (Unit-1)	
Address	Siliguri Junction	
Category CT/PT	PT	
Necessary Land Details	Whether the Land is belongs to the ULB/Other (If Other please specify)	ULB
	Dag No., Khatian No., J.L. No. & other plot information.	Vested under SMC, 0 khatian land
	No objection Certificate received from the concerned authority (Yes/No)	yes
Nearest location of CT/PT (approx distance in meter)		N/A
Proposed no of Toilet seats	Male	2
	Female	3
Proposed no of Urinal seats	Male	2
	Female	3
To be constructed as Aspirational Toilet or Normal Toilet (only)	Aspirational	
Area required for Public Toilets	Aspirational/Normal	(7.5m X 7.7m) Model-A
Area requirement details in sq mm for Community Toilets	4 to 5 sq. meters per 10 toilet seats: Min. 1.5 m x 1.2 m	
	Toilet Cubical (Optimum=900x1200, Minimum=750x900)	
Space identified for installation of Soak pit and Soak Well	Urinal (Minimum=500x600)	Yes
Availability of surface water/piped water supply (in details)		Surface water
Operation and Maintenance plan in detail		ULB by PPP
Remarks if any:	ULB will provide Boaring	
Representative assigned from Hijli Inspiration for the site inspection	Name & Designation	Dibyendu Bhattacharjee (Co-ordinator) & Abhik Majumdar (Civil Engineer)
	Contact No	9932204505 & 9851301799
	Signature with Seal	 Sandeep Roy (AE) & Bapi Roy (SAE)
Representative assigned from the ULB for the site inspection	Name & Designation	
	Contact No	7908519165 & 9434464675
	Signature with Seal	 Sandeep Roy (AE) & Bapi Roy (SAE)

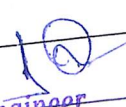
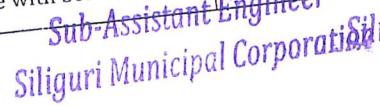

Latitude: 26.724064
 Longitude: 88.415981
 Elevation: 141.75±5 m
 Accuracy: 4.6 m
 Time: 11-02-2025 12:29
 Note: NBSTC bus terminal

MODEL DRAWING FOR CONSTRUCTION OF C. T./P.T.
 Toilet Seats - 5 Nos Urinal 5 Nos
 MODEL NO.- A

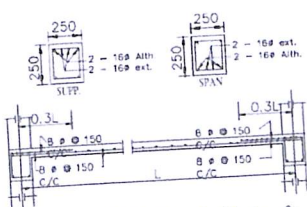
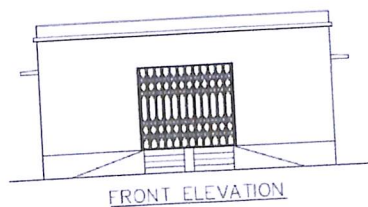

Details Of R.C.C Roof Slab & Beam
 (SCALE - 1 : 25)

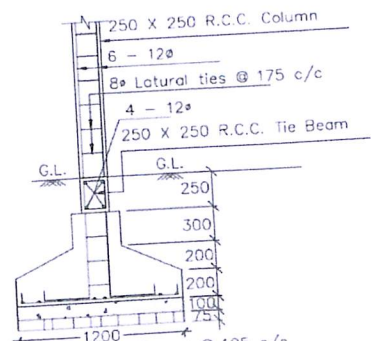
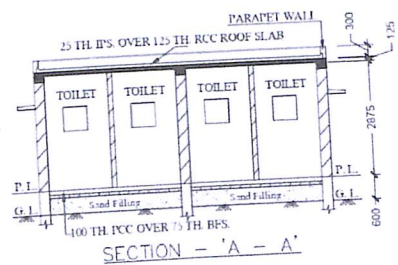

DETAILS OF R. C. C COLUMN
 (SCALE - 1 : 25)

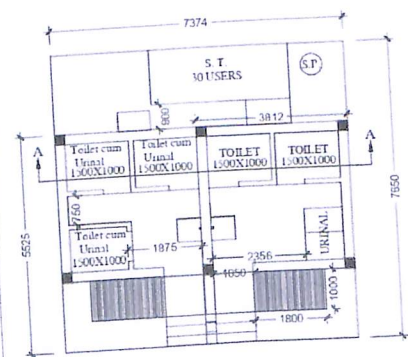

NBSTC bus termina (back side of Petrol Pmump), Ward no.- 1 (Unit-1)

ineer
 poration



SILIGURI MUNICIPAL CORPORATION

Baghajatin Road, P.O. Siliguri, Dist. Darjeeling, PIN 734001
Phone : (0353) 2432804, 2435444, 2433277, 2433744, 2526780, 2435282, 2536311
Website : www.siliguri-smc.in E-mail : smcwb@hotmail.com , smcwb2@gmail.com



Memo No. 06/NOC/W-1/2024-25

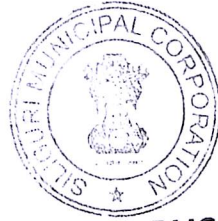

Dated: 20/02/2025

SUBMISSION OF N.O.C. REGARDING PUBLIC/COMMUNITY TOILET CONSTRUCTION

This is to inform you that this office has no objection to build a Public Toilet/Community Toilet at the public interest of **Siliguri Junction** near **NBSTC Bus Terminal, Ward No -01** Maintained by Govt. of West Bengal, under Siliguri Municipal Corporation. The land belongs to vest land and possessed by Siliguri Municipal Corporation. We hereby offering consent in this regard to construct the same.

It is note the said public toilet will be taken care and maintained by the Siliguri Municipal Corporation, Siliguri after completion of construction work of the same.

Gaugi Chatterjee
Chairperson
Borough Committee No. 1
Siliguri Municipal Corporation

Sanjay Pathak
SANJAY PATHAK
Councillor Ward No-01
Siliguri Municipal Corporation
Councillor
Siliguri Municipal Corporation