

SL -

3.12.202



New Toilet
Beside community Hall
23.94908, 87.67424
Sainthia 731234

F

Annexure-III
Site Inspection Report for construction of CT/PT

SL-3

Name of the proposed site		SAINTHIA	Date: 13.12.2024
Address		2	
Category CT/PT		BESIDE COMMUNITY HALL	
Necessary Land Details		SAINTHIA	
Wheater the Land is belongs to the ULB/Other (If Other please specify)		ULB	
Dag No., Khatian No., J.L. No. & other plot information.		MOUZA-SAINTHIA, PLOT-134, JL-95	
No objection Certificate received from the concerned authority		YES	
Nearest location of CT/PT (approx distance in meter)			
Proposed no of Toilet seats	Male	NA	
	Female		1
Proposed no of Urinal seats	Male		1
	Female		2
To be constructed as Aspirational Toilet or Normal Toilet (only)	Aspirational/Normal		1
Area required for Public Toilets	4 to 5 sq. meters per 10 toilet seats: Min. 1.5 m x 1.2 m	NORMAL	
Area requirement details in sq mm for Community Toilets	Toilet Cubical (Optimum=900x1200, Minimum=750x900)	22.55SQM(F)	
	Urinal (Minimum=500x600)	1000 X 1200	
Space identified for installation of Soakpit and Soak Well		500x600	
Availability of surface water/piped water supply (in details)		YES	
Operation and Maintenance plan in detail		YES	
Remarks if any:		ULB	

Representative assigned from Hijli Inspiration for the site inspection	Name & Designation	ABHIK MAJUMDAR(ENGINEER) (PREPARING PROJECT PAPER)
	Contact No	9339875575 / 9851301709
	Signature with Seal	<i>Abhik Majumdar</i> Checked & Verified
Representative assigned from the ULB for the site inspection	Name & Designation	DEBARPAN DATTA (CLTC) Engineer (Civil) Hijli INSPIRATION
	Contact No	8250639494
	Signature with Seal	<i>Debarpan Datta</i> MUNICIPAL CIVIL ENGINEER CLTC MEMBER SAINTHIA MUNICIPALITY SAINTHIA, BIRBHUM

Phone: SHI 26
SHI 26
Fax: 034622

Y
76/UP/SM/2
3/12/2024



reby is

s of the L
ntified fo
struction

JL No, D
lo, Mou

D-
DUZA

E, JL-

ZA

JL

JL

From - The Chairman
 Sainthil Mun
 Paintlia, Bir
 P. O. - ...

MODEL DRAWING FOR CONSTRUCTION OF C. T. / P. T.
 TOILET SEATS 2 NOS URINAL 3 NOS
 MODEL NO.- F

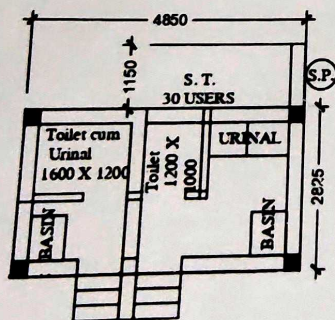
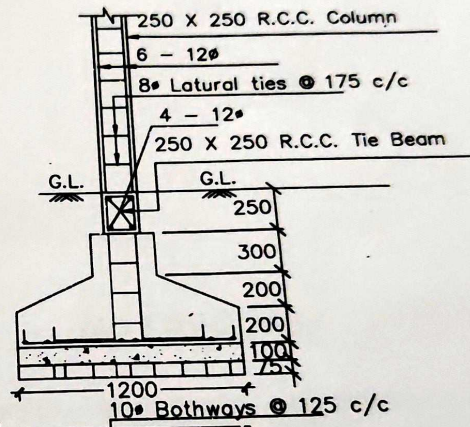
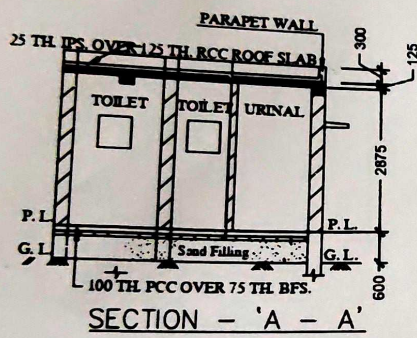
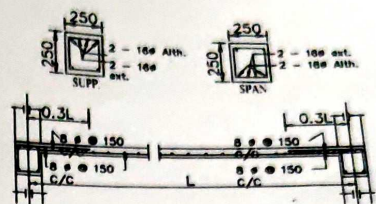
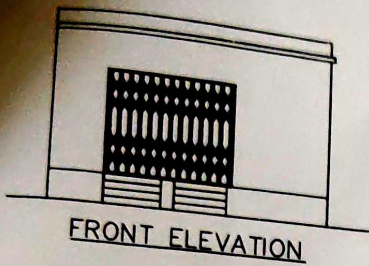

DETAILS OF R. C. C COLUMN
 (SCALE - 1 : 25)

Phone : SHI 264187
 : SHI 262367
 Fax : 03462262367

10/UP/SM/2025
 11/2/2025



ereby iss

ails of the La
 Identified for
 onstruction

No./L No. /
 n No. Mo

NO-
 MOU-
 ORE, J

NO-
 MOU-
 TOR

UZA

NTH

JL

IT

5

STD Code No.: 03462
E-mail ID: - municipality_snt@rediffmail.com
sntmunicipality@gmail.com

Phone : SHI 264187
: SHI 262367
Fax : 03462262367

OFFICE OF THE
SAINTHIA MUNICIPALITY

P.O.-SAINTHIA : DIST.-BIRBHUM

From: The Chairman / Executive Officer
SAINTHIA MUNICIPALITY

Memo No. 76/UP/SM/2025

Dated 08/12/2025

To
The Director,
SUDA,ILGUS Bhavan,
HC Block,Sector-III,Bidhannagar
Kolkata-700106.



No Objection Certificate

On behalf of Sainthia Municipality , 'No Objection Certificate' is hereby issued for the construction of the below mentioned ODF+ CT/PT.

Sl. No.	Name and Location of the Proposed Toilet	Ward No.	Type (CT/PT)	Details of the Land Identified for Construction
				(Plot No,JL No, Dag No, Khatian No, Mouza etc.)
1	CONSTRUCTION OF COMMUNITY TOILET (CT) AT S.R.B.S PRIYAMARY SCHOOL, WARD NO-01, PLOT NO-1213, MOUZA-LAUTORE, JL-36, SAINTHIA, BIRBHUM (CT)	1	CT	PLOT NO-1213, MOUZA-LAUTORE, JL-36
2	Construction of Community Toilet (CT) at BESIDE GOPINATH MONDIR, WARD NO-01, PLOT NO-880, MOUZA-LAUTORE, JL-36, SAINTHIA, BIRBHUM (CT)	1	CT	PLOT NO-880, MOUZA-LAUTORE, JL-36
3	CONSTRUCTION OF COMMUNITY TOILET (CT) AT BESIDE COMMUNITY HALL, WARD-2, MOUZA-SAINTHIA, PLOT-134, JL-95	2	CT	MOUZA-SAINTHIA, PLOT-134, JL-95
4	CONSTRUCTION OF COMMUNITY TOILET (CT) AT RAMARANI PRIMARY SCHOOL WARD-3	3	CT	PLOT NO-1525, MOUZA-SAINTHIA, JL-95, KH-838
5	CONSTRUCTION OF COMMUNITY TOILET (CT) AT BESIDE COMMUNITY HALL, WARD NO-05, MOUZA -SAINTHIA, JL NO-95, PLOT NO-4143, SAINTHIA BIRBHUM	5	CT	MOUZA -SAINTHIA, JL NO-95, PLOT NO-4143
6	CONSTRUCTION OF COMMUNITY TOILET (CT) AT G.S.F.P SCHOOL, WARD NO- 06, MOUZA-MURADIHI, JL-97, PLOT NO-38/2926, SAINTHIA, BIRBHUM	6	CT	MOUZA-MURADIHI, JL-97, PLOT NO-38/2926
7	CONSTRUCTION OF COMMUNITY TOILET (CT) AT SREE SREE RAMKRISHNA ASHRAM, WARD NO-06, SAINTHIA MUNICIPALITY, SAINTHIA BIRBHUM	6	CT	MOUZA-MURADIHI, JL-97, PLOT NO-35
8	CONSTRUCTION OF COMMUNITY TOILET (CT) AT SAINTHIA SI OFFICE, PLOT-836, MOUZA-MURADIHI, JL-97, WARD-07, SAINTHIA MUNICIPALITY	7	CT	PLOT-136, MOUZA-MURADIHI, JL-97, WARD-07

Sainthia Municipality
Sainthia, Birbhum
Pin-731231

	CONSTRUCTION OF COMMUNITY TOILET (CT) AT BESIDE SERIA BORO DHARAM TALAPLOT ,MOUZA-MURADIHI, SAINTHIA MUNICIPALITY	7	CT	PLOT-2030, MOUZA-MURADIHI, JL-97, WARD-07
	CONSTRUCTION OF COMMUNITY TOILET (CT) AT SARADA PALLY, WARD-08, PLOT NO-35, MOUZA-MURADIHI, JL-97, SAINTHIA, BIRBHUM (CT)	8	CT	PLOT NO-35, MOUZA-MURADIHI, JL-97
11	CONSTRUCTION OF COMMUNITY TOILET (CT) AT S. B. D Girls High School plot no- 5058 , Mouza- Sainthia, J.I no- 95, in the ward no-8, under Sainthia Municipality.	8	CT	plot no- 5058 , Mouza- Sainthia, J.I no- 95
12	CONSTRUCTION OF PUBLIC TOILET (PT) AT AT BESIDE SAINTHIA POLICE STATION, WARD-08, SAINTHIA , BIRBHUM	8	PT	plot no- 4847 , Mouza- Sainthia, J.I no- 95
13	CONSTRUCTION OF COMMUNITY TOILET (CT) AT SAINTHIA HARIJAN PRIYAMARY SCHOOL, PLOT NO-3296, MOUZA-SAINTHIA, JL-95, WARD-10, SAINTHIA , BIRBHUM	10	CT	PLOT NO-3296, MOUZA-SAINTHIA, JL-95
14	CONSTRUCTION OF COMMUNITY TOILET (CT) AT ABINASHCHANDRA GHOSH S PRIMARY SCHOOL, WARD-10 , PLOT-1010, MOUZA-SAINTHIA, JL-95, WARD-10, SAINTHIA , BIRBHUM	10	CT	PLOT-1010, MOUZA-SAINTHIA, JL-95
15	LAUTORE MATH PARA, WARD-12, PLOT NO-1533, MOUZA-SAINTHIA, JL-95, SAINTHIA, BIRBHUM (CT)	12	CT	PLOT NO-1533, MOUZA-SAINTHIA, JL-95
16	KUTUBPUR PRIMARY SCHOOL, PLOT NO-13, MOUZA-LAUTORE, JL-36, SAINTHIA, BIRBHUM (CT)	12	CT	PLOT NO-13, MOUZA-LAUTORE, JL-3
17	KUTUBPUR ADIBASI PARA, PLOT NO-1, MOUZA-LAUTORE, JL-36, SAINTHIA, BIRBHUM (CT)	12	CT	PLOT NO-1, MOUZA-LAUTORE, JL-36
18	KUTUBPUR DAS PARA PLOT NO-1583, MOUZA-LAUTORE, JL-36, SAINTHIA, BIRBHUM (CT)	12	CT	PLOT NO-1583, MOUZA-LAUTORE, JL-36
19	BORO KALI TALA PARA QUATER, PLOT NO-1092/2089, MOUZA-SAINTHIA, JL-95, SAINTHIA, BIRBHUM (CT)	13	CT	PLOT NO-1092/2089, MOUZA-SAINTHIA, JL-95,
20	CONSTRUCTION OF COMMUNITY TOILET (CT) AT LAL DIGHI BORO KALI TALA PARA WARD-13	13	CT	PLOT NO-3613, MOUZA-SAINTHIA, JL-95,
21	CONSTRUCTION OF COMMUNITY TOILET (CT) AT INSIDE IDDAH MOIDAN , WARD-13	13	CT	PLOT NO-372, MOUZA-SAINTHIA, JL-95, KH-14726
22	CONSTRUCTION OF COMMUNITY TOILET (CT) INSIDE KAMADA KINKAR STADIAM, PLOT NO-4593, MOUZA-SAINTHIA, JL-95, SAINTHIA, BIRBHUM (CT)	14	CT	PLOT NO-4593, MOUZA-SAINTHIA, JL-95
23	CONSTRUCTION OF COMMUNITY TOILET (CT) AT HEMANTA BASU PALLY ANGANWARI MODEL SCHOOL WARD-14	14	CT	PLOT NO-02, MOUZA-MURADIHI, JL-97
24	CONSTRUCTION OF COMMUNITY TOILET (CT) AT BESIDE NEW WATER RESERVER AT BANDH WARD-14	14	CT	PLOT NO-01, MOUZA-MURADIHI, JL-97
25	CONSTRUCTION OF PUBLIC TOILET (PT) AT ASHRAMPALLY BYPAS WARD-15	15	PT	PLOT-806/1250, MOUZA-faujailabad, JL-96, WARD-15



SAINTHIA, BIRBHUM MUNICIPALITY

8250639
Chairman
SAINTHIA

From - The Chairman,
Sainthia Municipality
Sainthia, Birbhum.
Pin - 731251,
W. Bengal

	CONSTRUCTION OF COMMUNITY TOILET (CT) AT BIL GABA PARA WARD-15	15	CT PT,	PLOT-353/1234, MOUZA-MURADIHI, JL-97, WARD-15
27	CONSTRUCTION OF COMMUNITY TOILET (CT) AT NAJRUL PALLY MASJID	16	CT	PLOT-338, MOUZA-FAUZILLABAD, JL-96, KH-393
28	CONSTRUCTION OF COMMUNITY TOILET (CT) AT NANDIKESWARI TEMPLE	5	CT	PLOT-4177, MOUZA-SAINTHIA, KH-5359, JL-095
29	CONSTRUCTION OF PUBLIC TOILET (PT) at CHAR MATHA MORE, BESIDE POLICE STATION, Mouza- Sainthia , J.I no- 95, in the ward no-08, under Sainthia Municipality.	8	PT	J.I no- 95, MOUZA-SAINTHIA in the ward no-08
30	CONSTRUCTION OF PUBLIC TOILET (PT) AT KUTUBPUR KHAS PARA PARK, WARD-12, PLOT 561, JL-36, MOUZA-LAUTORI UNDER SAINTHIA MUNICIPALITY	12	PT	PLOT 561, JL-36, MOUZA-LAUTORI
31	CONSTRUCTION OF PUBLIC TOILET (PT) AT BYPASS BESIDE URBAN PRIMARY HEALTH CENTER, WARD-9, PLOT -226, JL-96, MOUZA-FAUZILLABAD UNDER SAINTHIA MUNICIPALITY	9	PT	PLOT -226, JL-96, MOUZA-FAUZILLABAD
32	CONSTRUCTION OF PUBLIC TOILET (PT) AT BYPASS WATER RESERVER, WARD-11, PLOT -3174, JL-95, MOUZA-SAINTHIA UNDER SAINTHIA MUNICIPALITY	11	PT	PLOT -3174, JL-95, MOUZA-SAINTHIA

**This Municipality has no objection for further action in regard to construction work of ODF+ CT/PT.
Thanking You.**

Yours Faithfully,



[Signature]
Chairman
SAINTHIA MUNICIPALITY
Sainthia, Birbhum
[Signature]