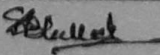
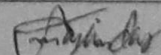
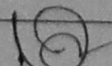
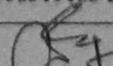
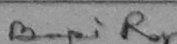

## Annexure-III

## Site Inspection Report for construction of CT/PT

Date: 2/18/2025

ULB Name	Siliguri Municipal Corporation	
Ward No	6	
Name of the proposed site	Construction of Public Toilet at Airview bus stand, back side of bus stand, Ward no. 6	
Address	Airview More	
Category CT/PT	PT	
Necessary Land Details	Wheather the Land is belongs to the ULB/Other (If Other please specify)	ULB
	Dag No., Khatian No., J.L. No. & other plot information.	Vested under SMC, 0 khatian land
	No objection Certificate received from the concerned authority (Yes/No)	yes
Nearest location of CT/PT (approx distance in meter)		N/A
Proposed no of Toilet seats	Male	2
	Female	3
Proposed no of Urinal seats	Male	2
	Female	3
To be constructed as Aspirational Toilet or Normal Toilet (only)	Aspirational/Normal	Normal
Area rquired for Public Toilets	4 to 5 sq. meters per 10 toilet seats: Min. 1.5 m x 1.2 m	(7.5m X 7.7m) Model-A
Area requirement details in sq mm for Community Toilets	Toilet Cubical (Optimum=900x1200, Minimum=750x900)	
	Urinal (Minimum=500x600)	
Space identified for installation of Soak pit and Soak Well		Yes
Availability of surface water/piped water supply (in details)		Piped Water
Operation and Maintenance plan in detail		ULB by PPP
Remarks if any:		
Representative assigned from Hijli Inspiration for the site inspection	Name & Designation	Dibyendu Bhattacharjee (Co-ordinator) & Abhik Majumdar (Civil Engineer)
	Contact No	9932204505 & 9851301709 Checked & Verified
	Signature with Seal	 
Representative assigned from the ULB for the site inspection	Name & Designation	Sandeep Roy (AE) & Bapi Roy (SAE) Hijli INSPIRATION
	Contact No	7908519165 & 9434464675
	Signature with Seal	  

Sub-Assistant Engineer Assistant Engineer Sub-Assistant Engineer  
 Siliguri Municipal Corporation Siliguri Municipal Corporation Siliguri Municipal Corporation



Latitude: 26.715886  
 Longitude: 88.420132  
 Elevation: 140.5311 m  
 Accuracy: 7.8 m  
 Time: 18-02-2025 12:27  
 Note: Airlview more bus stand ward no 06

MODEL DRAWING FOR CONSTRUCTION OF C. T./P.  
 Toilet Seats - 5 Nos Urinal 5 Nos  
 MODEL NO. - A

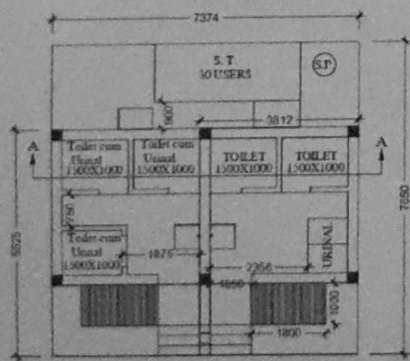
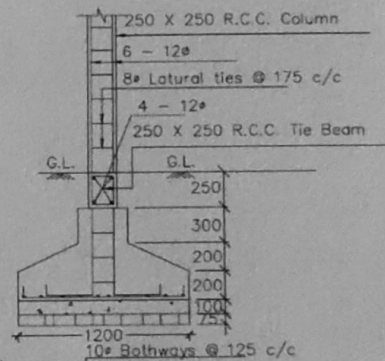
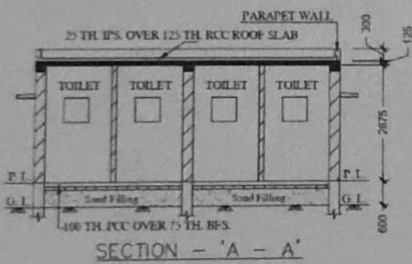
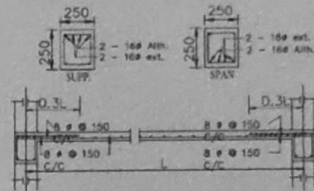
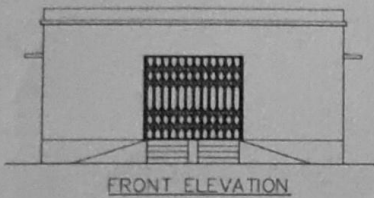

Construction of Public Toilet at Airview bus stand, back side of bus stand, Ward no. 6