

| Annexure-III | | |
|------------------------------------------------------------------------|-------------------------------------------------------------------------|-------------------------------------------------------------------------|
| Site Inspection Report for construction of CT/PT | | |
| | | Date: 2/18/2025 |
| ULB Name | Siliguri Municipal Corporation | |
| Ward No | 14 | |
| Name of the proposed site | Construction of Public Toilet at BibekaNanda Sishu uddan ward no -14 | |
| Address | SMC 15 | |
| Category CT/PT | PT | |
| Necessary Land Details | Wheater the Land is belongs to the ULB/Other (If Other please specify) | ULB |
| | Dag No., Khatian No., J.L. No. & other plot information. | Vested under SMC, 0 khatian land |
| | No objection Certificate received from the concerned authority (Yes/No) | yes |
| Nearest location of CT/PT (approx distance in meter) | | N/A |
| Proposed no of Toilet seats | Male | 1 |
| | Female | 1 |
| Proposed no of Urinal seats | Male | 2 |
| | Female | 1 |
| To be constructed as Aspirational Toilet or Normal Toilet (only) | Aspirational/Normal | Normal |
| Area required for Public Toilets | 4 to 5 sq. meters per 10 toilet seats: Min. 1.5 m x 1.2 m | (5m X 4.5m) Model-F |
| Area requirement details in sq mm for Community Toilets | Toilet Cubical (Optimum=900x1200, Minimum=750x900) | |
| | Urinal (Minimum=500x600) | |
| Space identified for installation of Soak pit and Soak Well | | Yes |
| Availability of surface water/piped water supply (in details) | | Piped Water |
| Operation and Maintenance plan in detail | | ULB by PPP |
| Remarks if any: | Demolished steel Structure | |
| Representative assigned from Hijli Inspiration for the site inspection | Name & Designation | Dibyendu Bhattacharjee (Co-ordinator) & Abhik Majumdar (Civil Engineer) |
| | Contact No | 9932204505 & 9851301709 <i>Checked & Verified</i> |
| | Signature with Seal | <i>[Signatures]</i> |
| Representative assigned from the ULB for the site inspection | Name & Designation | Sandeep Roy (AE) & Bapi Roy (SAE) <i>Engineer (Civil)</i> |
| | Contact No | 7908519165 & 9434464675 |
| | Signature with Seal | <i>[Signatures]</i> <i>Sub-Assistant Engineer</i> |

Sub-Assistant Engineer
Siliguri Municipal Corporation

Assistant Engineer
Siliguri Municipal Corporation

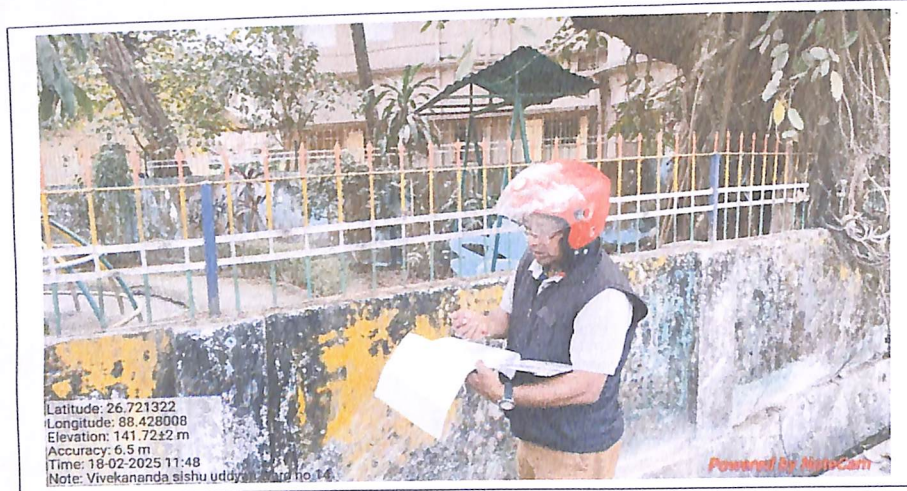

MODE DRAWING FOR CONSTRUCTION OF C. T./P.T.
 TOILET SEATS 2 NOS URINAL 3 NOS
 MODLE NO.- F



Details Of R.C.C Roof Slab & Beam

(SCALE - 1 : 25)

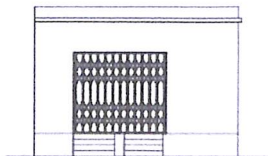

FRONT ELEVATION

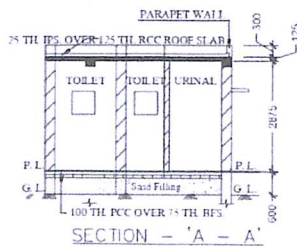

SECTION - 'A - A'

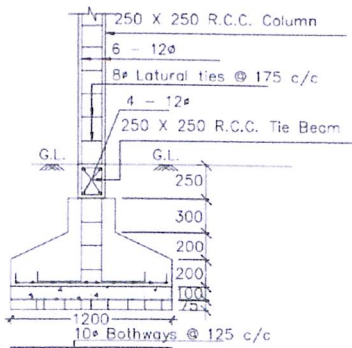
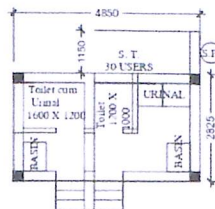

DETAILS OF R. C. C COLUMN

(SCALE - 1 : 25)

Construction of Public Toilet at BibekaNanda Sishu uddan ward no -14



SILIGURI MUNICIPAL CORPORATION
P.O. SILIGURI, DIST. DARJEELING (W.B.), 2432804, 2435444, 2433277, 2433744, 2435282, 2536311

Date : 05/03/25

Memo No. : /SMC/UPE/2024-25

Smt. Sarbani Dutta
Councillor- Ward No-14
Siliguri Municipal Corporation

SUBMISSION OF NOC REGARDING PUBLIC TOILET CONSTRUCTION

This is to inform that this office has no objection to build a Public Toilet at Bibeka Nanda Sishu uddan, Ward No-14. We hereby give consent for the same.

This said Public Toilet will be maintained by Siliguri Municipal Corporation after completion of construction of the same.

05/03/25
SRABANI DUTTA
MMIC & Councillor Ward No-14
Siliguri Municipal Corporation
Thanking You,