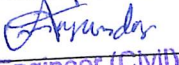
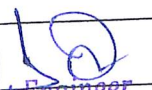
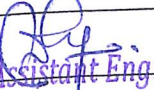

Annexure-III

Site Inspection Report for construction of CT/PT

Date: 2/15/2025

Siliguri Municipal Corporation		
ULB Name	Siliguri Municipal Corporation	
Ward No	20	
Name of the proposed site	Construction of Community Toilet at Raja Ram Mohan Colony Near Kalyani Bhaban ward no-20	
Address	Near uttar Bangal Saubad office	
Category CT/PT	CT	
Necessary Land Details	Wheater the Land is belongs to the ULB/Other (If Other please specify)	ULB
	Dag No., Khatian No., J.L. No. & other plot information.	Vested under SMC, 0 khatian land
	No objection Certificate received from the concerned authority (Yes/No)	yes
Nearest location of CT/PT (approx distance in meter)		N/A
Proposed no of Toilet seats	Male	1
	Female	1
Proposed no of Urinal seats	Male	2
	Female	1
To be constructed as Aspirational Toilet or Normal Toilet (only)	Aspirational/Normal	Normal
Area rquired for Public Toilets	4 to 5 sq. meters per 10 toilet seats: Min. 1.5 m x 1.2 m	(5m X 4.5m) Model-F
Area requirement details in sq mm for Community Toilets	Toilet Cubical (Optimum=900x1200, Minimum=750x900)	
	Urinal (Minimum=500x600)	
Space identified for installation of Soak pit and Soak Well		Yes
Availability of surface water/piped water supply (in details)		Surface water
Operation and Maintenance plan in detail		User Group
Remarks if any:	Demolished tin Structure	
Representative assigned from Hijli Inspiration for the site inspection	Name & Designation	Dibyendu Bhattacharjee (Co-ordinator) & Abhik Majumdar (Civil Engineer)
	Contact No	9932204505 & 9851301709
	Signature with Seal	  Engineer (Civil)
Representative assigned from the ULB for the site inspection	Name & Designation	Sandeep Roy (AE) & Bapi Roy (SAE)
	Contact No	7908519165 & 9434464675
	Signature with Seal	  Assistant Engineer Sub Assistant Engineer

Sub-Assistant Engineer
Siliguri Municipal Corporation

Siliguri Municipal Corporation

Sub Assistant Engineer
Siliguri Municipal Corporation



Latitude: 26.703503
 Longitude: 88.43488
 Elevation: 142.1111 m
 Accuracy: 7.9 m
 Time: 15-02-2025 13:04
 Note: Kalyani vaban ward 20

MODEL DRAWING FOR CONSTRUCTION OF C. T./P.T.
 TOILET SEATS 2 NOS URINAL 3 NOS
 MODEL NO. - F

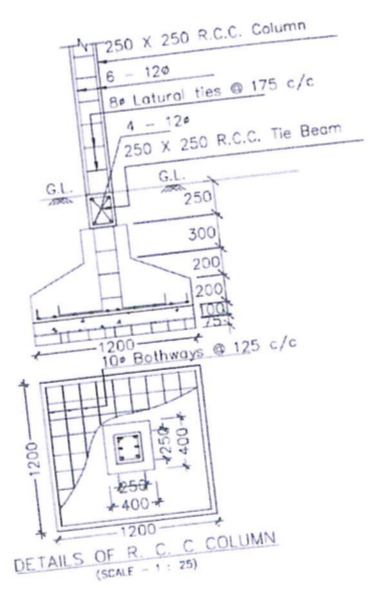
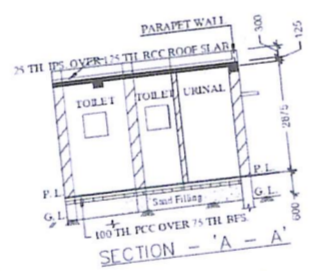
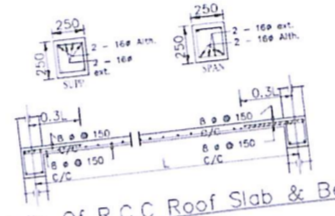
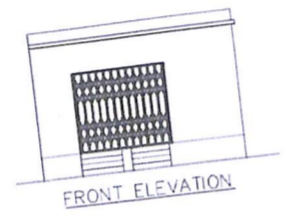

Construction of Community Toilet at Raja Ram Mohan Colony Near Kalyani Bhaban
 ward no-20



SILIGURI MUNICIPAL CORPORATION

P.O. SILIGURI, DIST. DARJEELING (W.B.), 2432804, 2435444, 2433277, 2433744, 2435282, 2536311

Memo No. : /SMC/UPE/2024-25

Date : 25/01/25

Smt. Abhaya Bose
Councillor- Ward No-20
Siliguri Municipal Corporation

SUBMISSION OF NOC REGARDING PUBLIC TOILET CONSTRUCTION

This is to inform that this office has no objection to build a Community Toilet at Raja Ram Mohan Colony near Kalyani Bhawan, Ward No-20. We hereby give consent for the same.

This said Community Toilet will be maintained by Siliguri Municipal Corporation after completion of construction of the same.

AB
05/01/25

Thanking You,

J. Phayabne