

Address		Bhupendra Nagar
Category CT/PT		PT
Necessary Land Details	Wheather the Land is belongs to the ULB/Other (If Other please specify)	ULB
	Dag No., Khatian No., J.L. No. & other plot information.	Vested under SMC, 0 khatian land
	No objection Certificate received from the concerned authority (Yes/No)	yes
Nearest location of CT/PT (approx distance in meter)		N/A
Proposed no of Toilet seats	Male	2
	Female	2
Proposed no of Urinal seats	Male	3
	Female	2
To be constructed as Aspirational Toilet or Normal Toilet (only)	Aspirational/Normal	Normal
Area rquired for Public Toilets	4 to 5 sq. meters per 10 toilet seats: Min. 1.5 m x 1.2 m	(7m X 5.1m) Model-G
Area requirement details in sq mm for Community Toilets	Toilet Cubical (Optimum=900x1200, Minimum=750x900)	
	Urinal (Minimum=500x600)	
Space identified for installation of Soak pit and Soak Well		Yes
Availability of surface water/piped water supply (in details)		Piped Water
Operation and Maintenance plan in detail		ULB by PPP
Remarks if any:		
Representative assigned from Hijli Inspiration for the site inspection	Name & Designation	Dibyendu Bhattacharjee (Co-ordinator) & Abhik Majumdar (Civil Engineer)
	Contact No	9932204505 & 9851301709 <i>Checked & verified</i>
	Signature with Seal	<i>D. Bhattacharjee</i> <i>Abhik Majumdar</i> <i>Engineer (Civil)</i>
Representative assigned from the ULB for the site inspection	Name & Designation	Sandeep Roy (AE) & Bapi Roy (SAE)
	Contact No	7908519165 & 9434464675
	Signature with Seal	<i>Sandeep Roy</i> <i>Bapi Roy</i> <i>Sub-Assistant Engineer</i>

Sub-Assistant Engineer
Siliguri Municipal Corporation

Assistant Engineer
Siliguri Municipal Corporation

Sub-Assistant Engineer
Siliguri Municipal Corporation



Latitude: 26.755568
 Longitude: 88.434628
 Altitude: 95.4±5 m
 Accuracy: 10.0 m
 Time: 02-13-2025 15:48
 Note: bhupandra nagar park ward no 42

Powered by NoteCam

MODEL DRAWING FOR CONSTRUCTION OF C. T./P.T.
 TOILET SEATS 4 Nos URINAL 5 Nos
 MODEL NO.- G

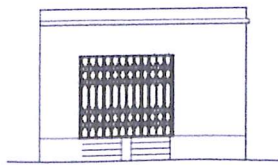

FRONT ELEVATION

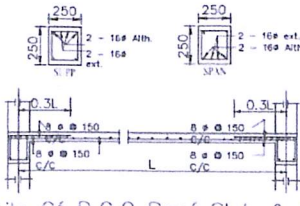

Details Of R.C.C Roof Slab & Beam
 (SCALE - 1 : 25)

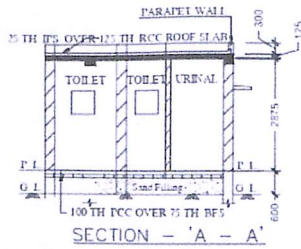

SECTION - 'A - A'

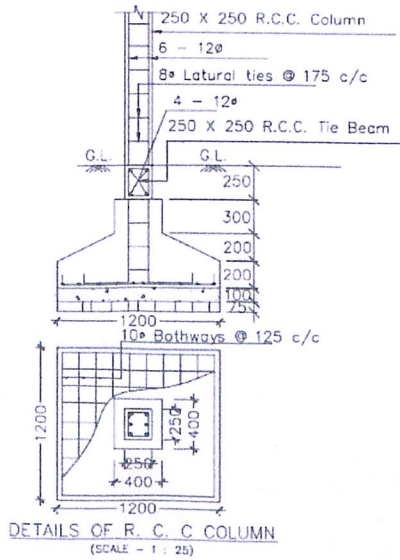

DETAILS OF R. C. C COLUMN
 (SCALE - 1 : 25)

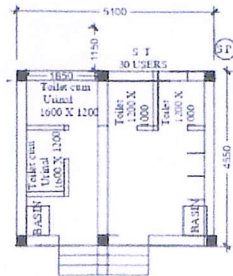

Construction of Public Toilet at Bhupendra Nagar Park ward no -42

SILIGURI MUNICIPAL CORPORATION

Baghajatin Road, P. O. Siliguri - 734 001, Dist. Darjeeling

Tel.: (0353) 2432804, 2433277, 2433744, 2526780, 2435282, 2536311

Website: www.siligurismc.in, Email: smcwb@hotmail.com, smcwb2@gmail.com



From: SHOBHA SUBBA.
COUNCELLOR, WARD No: 42

Dated the 17.05.2025...

Memo No.....

SUBMISSION OF N.O.C REGARDING PUBLIC TOILET CONSTRUCTION

This is to inform you that this office has No objection to build a Public Toilet in some areas of Ward no: 42, S.M.C. Siliguri. We are hereby offering consent in this regard to construct the same.

It is note the said public toilet will be taken care and maintained by the Siliguri Municipal Corporation, Siliguri after completion of construction work of the same.

1. Dumping Ground More, Don Bosco More
2. Infront of Bhaktinagar Thana, Sevok Road
3. Backside of T.M.C. Party office, Bangla Bazar
4. Bhupendra Nagar Park, Bhupendra Nagar
5. North Side of Dumping Ground, Eastern By-pass

P. K. Bhowmik
Chairperson
Borough Committee No. V
Siliguri Municipal Corporation

Shobha Subba
Councillor
Siliguri Municipal Corporation