

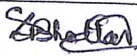

Address	Matangini Sarani	
Category CT/PT	PT	
Necessary Land Details	Wheather the Land is belongs to the ULB/Other (If Other please specify)	ULB
	Dag No., Khatian No., J.L. No. & other plot information.	Vested under SMC, 0 khatian land
	No objection Certificate received from the concerned authority (Yes/No)	yes
Nearest location of CT/PT (approx distance in meter)		N/A
Proposed no of Toilet seats	Male	1
	Female	1
Proposed no of Urinal seats	Male	2
	Female	1
To be constructed as Aspirational Toilet or Normal Toilet (only)	Aspirational/Normal	Normal
Area rquired for Public Toilets	4 to 5 sq. meters per 10 toilet seats: Min. 1.5 m x 1.2 m	(5m X 4.5m) Model-F
Area requirement details in sq mm for Community Toilets	Toilet Cubical (Optimum=900x1200, Minimum=750x900)	
	Urinal (Minimum=500x600)	
Space identified for installation of Soak pit and Soak Well		Yes
Availability of surface water/piped water supply (in details)		Piped Water
Operation and Maintenance plan in detail		ULB by PPP
Remarks if any:		
Representative assigned from Hijli Inspiration for the site inspection	Name & Designation	Dibyendu Bhattacharjee (Co-ordinator) & Abhik Majumdar (Civil Engineer)
	Contact No	9932204505 & 9851301709
	Signature with Seal	  Engineer (Civil)
Representative assigned from the ULB for the site inspection	Name & Designation	Sandeep Roy (AEC) & Bapi Roy (SAE)
	Contact No	7908519165 & 9434464675
	Signature with Seal	  Bapi Roy

Sub-Assistant Engineer Assistant Engineer Sub-Assistant Engineer
 Siliguri Municipal Corporation Siliguri Municipal Corporation Siliguri Municipal Corporation

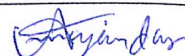

Latitude: 26.709417
 Longitude: 88.441663
 Elevation: 143.61±1 m
 Accuracy: 4.1 m
 Time: 15-02-2025 13:27
 Note: nandan sidhu uddan ward 22

Powered by NoteCam

MODE DRAWING FOR CONSTRUCTION OF C. T./P.T.
 TOILET SEATS 2 NOS URINAL 3 NOS
 MODLE NO.- F

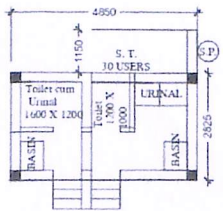
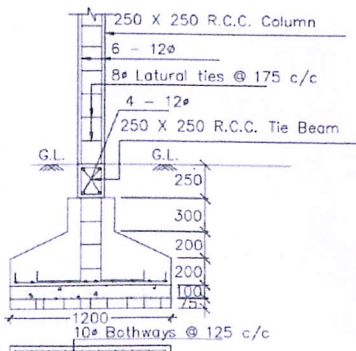
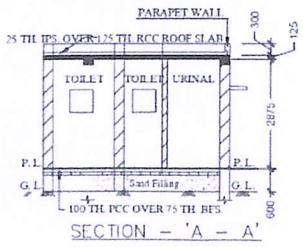
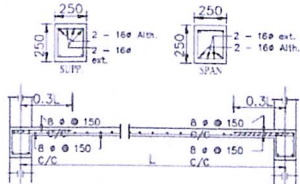
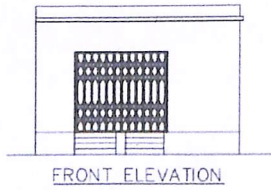

DETAILS OF R. C. C COLUMN
 (SCALE - 1 : 25)

Construction of Public Toilet at Nandan sishu uddan, ward no- 22



SILIGURI MUNICIPAL CORPORATION

P.O. SILIGURI, DIST. DARJEELING (W.B.), ☎ 2432804, 2435444, 2433277, 2433744, 2435282, 2536317

Smt. Sikta Dey Basu Ray
MMIC, Parks & Garden
Siliguri Municipal Corporation

SUBMISSION OF NOC REGARDING PUBLIC TOILET