

Annexure-III
Site Inspection Report for construction of CT/PT

Date: 2/11/2023

ULB Name	Siliguri Municipal Corporation	
Ward No	5	
Name of the proposed site	Construction of Public Toilet in front of Silpaanchal Bhaban, Ram Janki Mandir, Ward no. 5 (Unit-3)	
Address	Bardwan Road	
Category CT/PT	PT	
Necessary Land Details	Wheather the Land is belongs to the ULB/Other (If Other please specify)	ULB
	Dag No., Khatian No., J.L. No. & other plot information.	Vested under SMC, 0 khatian land
	No objection Certificate received from the concerned authority (Yes/No)	yes
Nearest location of CT/PT (approx distance in meter)		N/A
Proposed no of Toilet seats	Male	1
	Female	1
Proposed no of Urinal seats	Male	2
	Female	1
To be constructed as Aspirational Toilet or Normal Toilet (only)	Aspirational/Normal	Normal
Area rquired for Public Toilets	4 to 5 sq. meters per 10 toilet seats: Min. 1.5 m x 1.2 m	(5m X 4.5m) Model-F
Area requirement details in sq mm for Community Toilets	Toilet Cubical (Optimum=900x1200, Minimum=750x900)	
	Urinal (Minimum=500x600)	
Space identified for installation of Soak pit and Soak Well		Yes
Availability of surface water/piped water supply (in details)		Piped Water
Operation and Maintenance plan in detail		ULB by PPP
Remarks if any:		
Representative assigned from Hijli Inspiration for the site inspection	Name & Designation	Dibyendu Bhattacharjee (Co-ordinator) & Abhik Majumdar (Civil Engineer)
	Contact No	9932204505 & 9851301709
	Signature with Seal	 
Representative assigned from the ULB for the site inspection	Name & Designation	Sandeep Roy (AE) & Bapi Roy (SAE)
	Contact No	7908519165 & 9434464675
	Signature with Seal	 

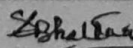
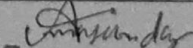
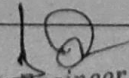
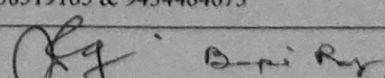
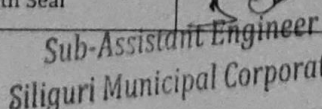
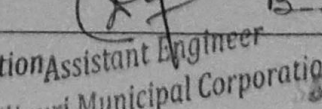
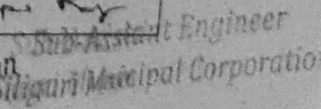

Latitude 26.703755
 Longitude 82.516166
 Elevation 140.68973 m
 Accuracy 24.07 m
 Time: 17-02-2023 11:05
 Note: Shilpaanchal vabeh, wazir @

MODE DRAWING FOR CONSTRUCTION OF C. T./P.T.
 TOILET SEATS 2 NOS URINAL 3 NOS
 MODE NO - F

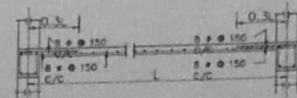
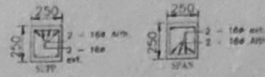

Details Of R.C.C Roof Slab & Beam

(SCALE - 1 : 25)

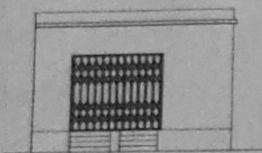

FRONT ELEVATION

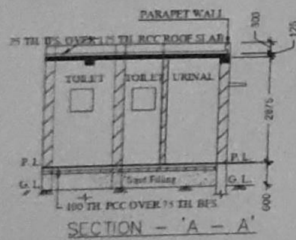

SECTION - 'A - A'

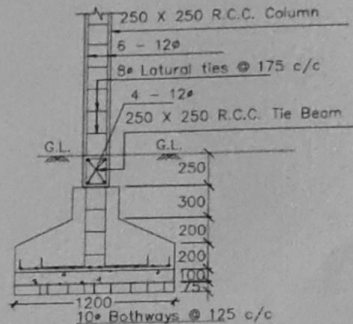
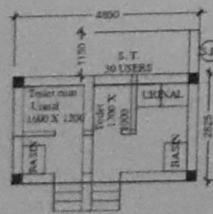

DETAILS OF R. C. C COLUMN

(SCALE - 1 : 25)

Silpaanchal Bhaban, Ram Janki Mandir , Ward no. 5 (Unit- 2)