

Annexure-III		
Site Inspection Report for construction of CT/PT		
		Date: 2/15/2025
Siliguri Municipal Corporation		
ULB Name	26	
Ward No	26	
Name of the proposed site	Construction of Public Toilet near ANandaloke, ward no. 26	
Address	S.F Road	
Category CT/PT	P.T	
Necessary Land Details	Wheather the Land is belongs to the ULB/Other (If Other please specify)	N/A
	Dag No., Khatian No., J.L. No. & other plot information.	NA
	No objection Certificate received from the concerned authority (Yes/No)	yes
Nearest location of CT/PT (approx distance in meter)		N/A
Proposed no of Toilet seats	Male	N/A
	Female	N/A
Proposed no of Urinal seats	Male	N/A
	Female	N/A
To be constructed as Aspirational Toilet or Normal Toilet (only)	Aspirational/Normal	Normal
Area required for Public Toilets	4 to 5 sq. meters per 10 toilet seats: Min. 1.5 m x 1.2 m	Cancel
Area requirement details in sq mm for Community Toilets	Toilet Cubical (Optimum=900x1200, Minimum=750x900)	
	Urinal (Minimum=500x600)	
Space identified for installation of Soak pit and Soak Well		Yes
Availability of surface water/piped water supply (in details)		NA
Operation and Maintenance plan in detail		NA
Remarks if any:	Cancelled due to insufficient space and above high drain	
Representative assigned from Hijli Inspiration for the site inspection	Name & Designation	Dibyendu Bhattacharjee (Co-ordinator) & Abhik Majumdar (Civil Engineer)
	Contact No	9932204505 & 9851301709 <i>Checked & Verified</i>
	Signature with Seal	<i>[Signature]</i> <i>[Signature]</i> Sandeep Roy (AE) & Bapi Roy (SAE)
Representative assigned from the ULB for the site inspection	Name & Designation	
	Contact No	7908519165 & 9434464675
	Signature with Seal	<i>[Signature]</i> <i>[Signature]</i> Bapi Roy

Sub-Assistant Engineer Assistant Engineer Sub-Assistant Engineer
 Siliguri Municipal Corporation Siliguri Municipal Corporation Siliguri Municipal Corporation

Latitude: 26.704275
 Longitude: 81.423868
 Elevation: 57.4 m
 Accuracy: 0.202000
 Time: Monday, 20/07/2016 16:03
 Note: Android: ward no 26



MODEL DRAWING FOR CONSTRUCTION OF C.T.F.T.
 TOILET SEATS 2 NOS TURNAL 3 NOS
 MODEL NO. - 1

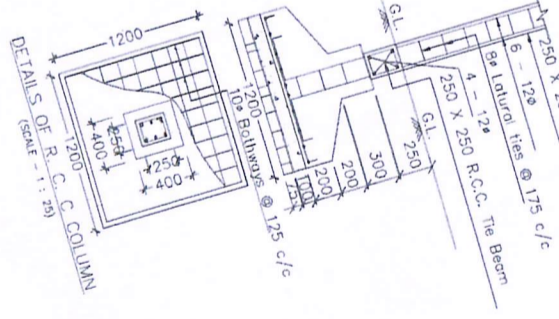
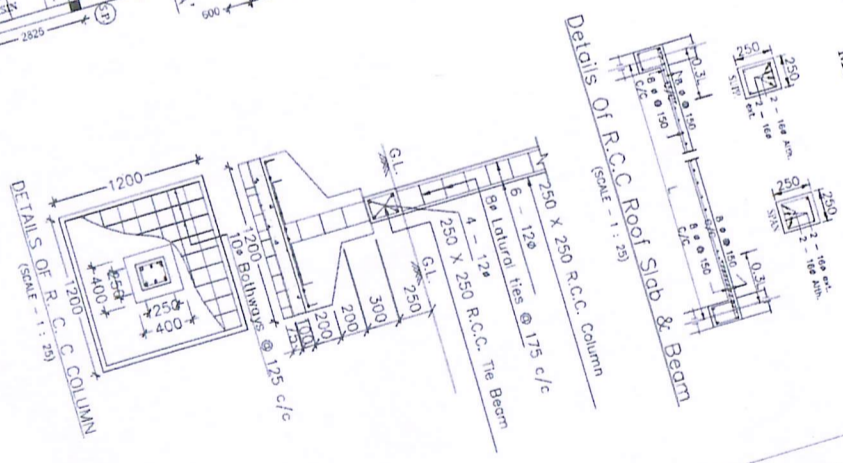
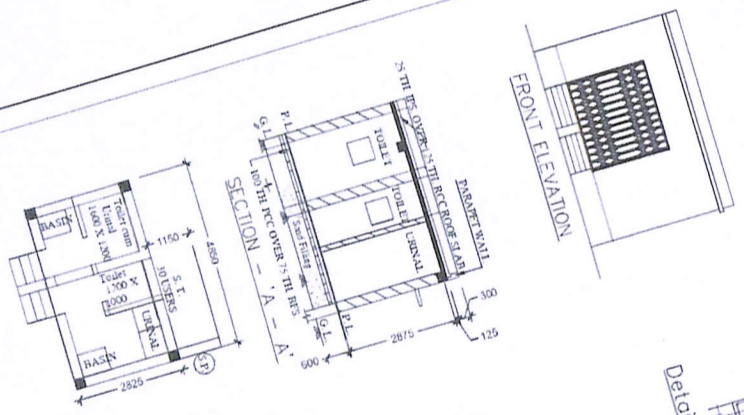

Construction of Public Toilet near Amanabloke, ward no. 26