

SL

: 13.12.2024



New Toilet
Muradihi GSFP School
23.94993, 87.69729
WMXV+PJ4, Sainthia 731234

62

Annexure-III

SL-8

Site Inspection Report for construction of CT/PT

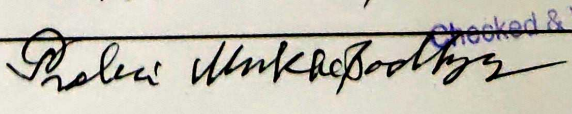
No.		SAINTHIA	Date : 13.12.2024
Name of the proposed site		6	
Address		G.S.F.P SCHOOL	
Category CT/PT		SAINTHIA	
Necessary Land Details		COMMUNITY AREA PT School.	
Whether the Land is belongs to the ULB/Other (If Other please specify)		SCHOOL PROPERTY	
Dag No., Khatian No., J.L. No. & other plot information.		MOUZA-MURADIHI, JL-97, PLOT NO-38/2926	
No objection Certificate received from the concerned authority		YES	
Nearest location of CT/PT (approx distance in meter)		NA	
Proposed no of Toilet seats	Male	1	2
	Female	1	2
Proposed no of Urinal seats	Male	2	3
	Female	1	2
To be constructed as Aspirational Toilet or Normal Toilet (only)		NORMAL	
Area required for Public Toilets		4 to 5 sq. meters per 10 toilet seats: Min. 1.5 m x 1.2 m	22.5SQM(F)
Area requirement details in sq mm for Community Toilets		Toilet Cubical (Optimum=900x1200, Minimum=750x900)	1000 X 1200
		Urinal (Minimum=500x600)	500x600
Space identified for installation of Soakpit and Soak Well		YES	
Availability of surface water/piped water supply (in details)		YES	
Operation and Maintenance plan in detail		SCHOOL	
Remarks if any:			
Representative assigned from Hijli Inspiration for the site inspection	Name & Designation	ABHIK MAJUMDAR(ENGINEER)	PRO BIR MUKHOPADHYAY
	Contact No	9339075575	9851301709
	Signature with Seal		Checked & Verified Engineer (Civil) Hijli INSPIRATION
Representative assigned from the	Name & Designation	DEBARPAN DATTA(CLTC)	
	Contact No		825063949

MODLE DRAWING FOR CONSTRUCTION OF C. T./P.T.
 TOILET SEATS 4 Nos URINAL 5 Nos
 MODLE NO.- G

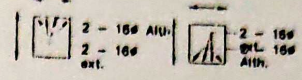

Details Of R.C.C Roof Slab & Beam
 (SCALE - 1 : 25)

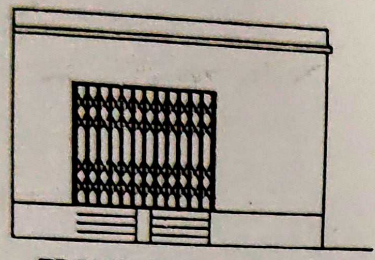

FRONT ELEVATION

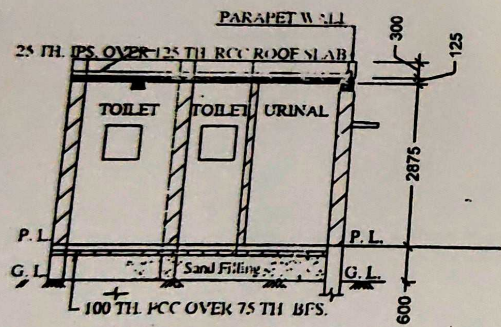

SECTION - 'A - A'

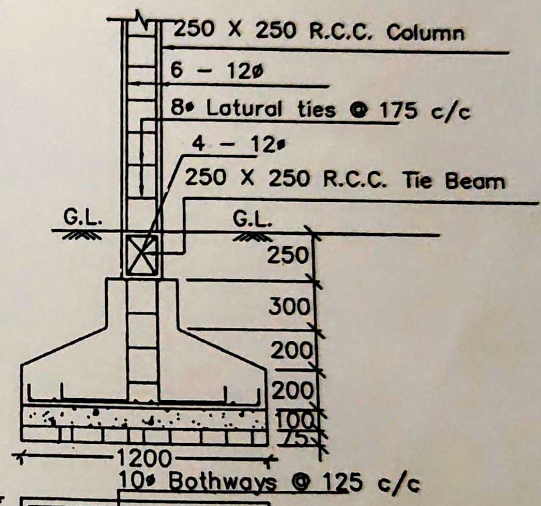

DETAILS OF R. C. C COLUMN
 (SCALE - 1 : 25)

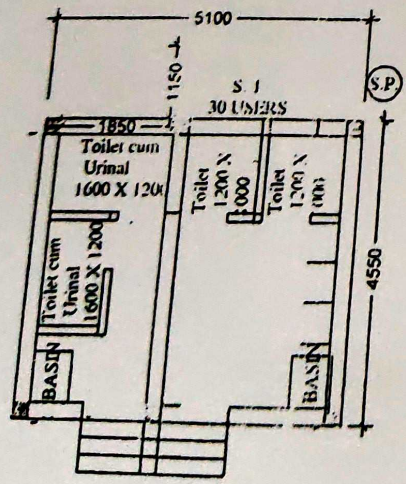

Construction of Community Toilet (CT) at