



um → A

3.12

Ⓢ



Annexure-III

Site Inspection Report for construction of CT/PT

Date : 13.12.2024		
SAINTHIA		
7		
BESIDE MALBERIA BORO DHARAM TALAPLOT.		
SAINTHIA		
COMMUNITY AREA CT		
Necessary Land Details	Whether the Land is belongs to the ULB/Other (If Other please specify)	ULB
	Dag No., Khatian No., J.L. No. & other plot information.	PLOT-2030, MOUZA-MURADIHI, JL-97, WARD-07
	No objection Certificate received from the concerned authority	YES
Nearest location of CT/PT (approx distance in meter)		NA
Proposed no of Toilet seats	Male	1
	Female	1
Proposed no of Urinal seats	Male	2
	Female	1
To be constructed as Aspirational Toilet or Normal Toilet (only)	Aspirational/Normal	NORMAL
Area required for Public Toilets	4 to 5 sq. meters per 10 toilet seats: Min. 1.5 m x 1.2 m	22.55SQM(F)
Area requirement details in sq mm for Community Toilets	Toilet Cubical (Optimum=900x1200, Minimum=750x900)	1000 X 1200
	Urinal (Minimum=500x600)	500x600
Space identified for installation of Soakpit and Soak Well		YES
Availability of surface water/piped water supply (in details)		YES
Operation and Maintenance plan in detail		ULB
Remarks if any:		
Representative assigned from Hijli Inspiration for the site inspection	Name & Designation	ABHIK MAJUMDAR(ENGINEER) / PRUBIR MUKHOPADHAY
	Contact No	7339875525 / 9851301709
	Signature with Seal	<i>Prubir Mukhopadhyay</i> Checked & verified Engineer (Civil) Hijli INSPIRATION
Representative assigned from the ULB for the site inspection	Name & Designation	
	Contact No	
	Signature with Seal	<i>Debanjan Datta</i> MUNICIPAL CIVIL ENGINEER CLTC MEMBER SAINTHIA MUNICIPALITY SAINTHIA, BIRBHUM
		<i>Chairman</i> SAINTHIA MUNICIPALITY Sainthia, Birbhum



MODE DRAWING FOR CONSTRUCTION OF C. T./P.T.  
TOILET SEATS 2 NOS URINAL 3 NOS  
MODE NO.- F

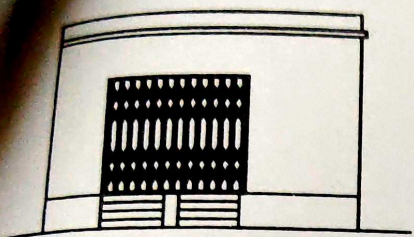

FRONT ELEVATION

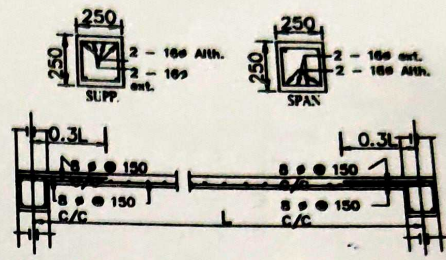

Details Of R.C.C Roof Slab & Beam  
(SCALE - 1 : 25)

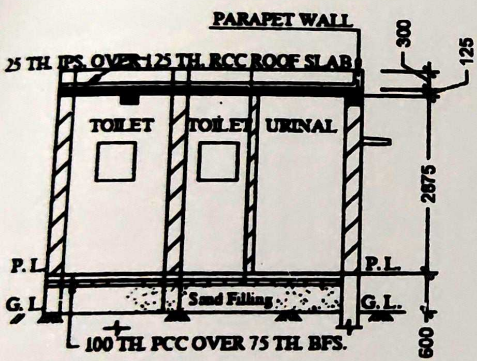

SECTION - 'A - A'

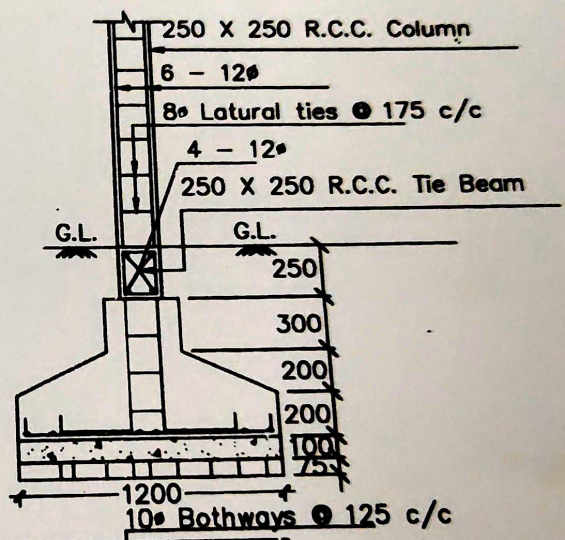

DETAILS OF R. C. C COLUMN  
(SCALE - 1 : 25)

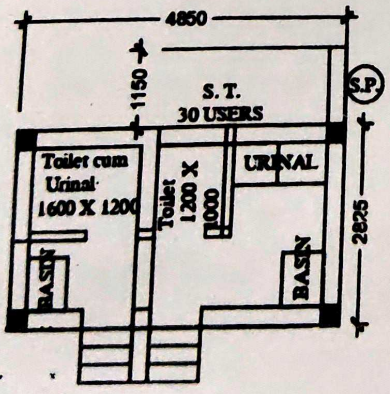

STD Code No: 03462  
E-mail ID: - municipality\_smt@rediffmail.com  
sntmunicipality@gmail.com

Phone : SHI 264187  
: SHI 262367  
Fax : 03462262367

OFFICE OF THE  
**SAINTHIA MUNICIPALITY**  
P.O.-SAINTHIA : DIST.-BIRBHUM

From: The Chairman / Executive Officer  
SAINTHIA MUNICIPALITY

Memo No. 76/UP/SM/2025  
Dated 08/12/2025

To  
The Director,  
SUDA,ILGUS Bhavan,  
HC Block,Sector-III,Bidhannagar  
Kolkata-700106.



**No Objection Certificate**

On behalf of Sainthia Municipality , 'No Objection Certificate' is hereby issued for the construction of the below mentioned ODF+ CT/PT.

Sl. No.	Name and Location of the Proposed Toilet	Ward No.	Type (CT/PT)	Details of the Land Identified for Construction
				(Plot No,JL No, Dag No, Khatian No, Mouza etc.)
1	CONSTRUCTION OF COMMUNITY TOILET (CT) AT S.R.B.S PRIYAMARY SCHOOL, WARD NO-01, PLOT NO-1213, MOUZA-LAUTORE, JL-36, SAINTHIA, BIRBHUM (CT)	1	CT	PLOT NO-1213, MOUZA-LAUTORE, JL-36
2	Construction of Community Toilet (CT) at BESIDE GOPINATH MONDIR, WARD NO-01, PLOT NO-880, MOUZA-LAUTORE, JL-36, SAINTHIA, BIRBHUM (CT)	1	CT	PLOT NO-880, MOUZA-LAUTORE, JL-36
3	CONSTRUCTION OF COMMUNITY TOILET (CT) AT BESIDE COMMUNITY HALL, WARD-2, MOUZA-SAINTHIA, PLOT-134, JL-95	2	CT	MOUZA-SAINTHIA, PLOT-134, JL-95
4	CONSTRUCTION OF COMMUNITY TOILET (CT) AT RAMARANI PRIMARY SCHOOL WARD-3	3	CT	PLOT NO-1525, MOUZA-SAINTHIA, JL-95, KH-838
5	CONSTRUCTION OF COMMUNITY TOILET (CT) AT BESIDE COMMUNITY HALL, WARD NO-05, MOUZA -SAINTHIA, JL NO-95, PLOT NO-4143, SAINTHIA BIRBHUM	5	CT	MOUZA -SAINTHIA, JL NO-95, PLOT NO-4143
6	CONSTRUCTION OF COMMUNITY TOILET (CT) AT G.S.F.P SCHOOL, WARD NO- 06, MOUZA-MURADIHI, JL-97, PLOT NO-38/2926, SAINTHIA, BIRBHUM	6	CT	MOUZA-MURADIHI, JL-97, PLOT NO-38/2926
7	CONSTRUCTION OF COMMUNITY TOILET (CT) AT SREE SREE RAMKRISHNA ASHRAM, WARD NO-06, SAINTHIA MUNICIPALITY, SAINTHIA BIRBHUM	6	CT	MOUZA-MURADIHI, JL-97, PLOT NO-35
8	CONSTRUCTION OF COMMUNITY TOILET (CT) AT SAINTHIA SI OFFICE, PLOT-836, MOUZA-MURADIHI, JL-97, WARD-07, SAINTHIA MUNICIPALITY	7	CT	PLOT-136, MOUZA-MURADIHI, JL-97, WARD-07

	CONSTRUCTION OF COMMUNITY TOILET (CT) AT BESIDE ALBERIA BORO DHARAM TALAPLOT-,MOUZA-MURADIHI,SAINTHIA MUNICIPALITY	7	CT	PLOT-2030,MOUZA-MURADIHI,JL-97,WARD-07
	CONSTRUCTION OF COMMUNITY TOILET (CT) AT SARADA PALLY ,WARD-08, PLOT NO-35,MOUZA-MURADIHI,JL-97,SAINTHIA,BIRBHUM(CT)	8	CT	PLOT NO-35,MOUZA-MURADIHI,JL-97
11	CONSTRUCTION OF COMMUNITY TOILET (CT) AT S.B.D Girls High School plot no- 5058 , Mouza- Sainthia, J.I no- 95, in the ward no-8, under Sainthia Municipality.	8	CT	plot no- 5058 , Mouza- Sainthia, J.I no- 95
12	CONSTRUCTION OF PUBLIC TOILET (PT) AT AT BESIDE SAINTHIA POLICE STATION,WARD-08,SAINTHIA ,BIRBHUM	8	PT	plot no- 4847 , Mouza- Sainthia, J.I no- 95
13	CONSTRUCTION OF COMMUNITY TOILET (CT) AT SAINTHIA HARIJAN PRIYAMARY SCHOOL,PLOT NO-3296,MOUZA-SAINTHIA,JL-95,WARD-10,SAINTHIA ,BIRBHUM	10	CT	PLOT NO-3296,MOUZA-SAINTHIA,JL-95
14	CONSTRUCTION OF COMMUNITY TOILET (CT) AT ABINASHCHANDRA GHOSH S PRIMARY SCHOOL,WARD-10 ,PLOT-1010,MOUZA-SAINTHIA,JL-95,WARD-10,SAINTHIA ,BIRBHUM	10	CT	PLOT-1010,MOUZA-SAINTHIA,JL-95
15	LAUTORE MATH PARA,WARD-12,PLOT NO-1533,MOUZA-SAINTHIA,JL-95,SAINTHIA,BIRBHUM(CT)	12	CT	PLOT NO-1533,MOUZA-SAINTHIA,JL-95
16	KUTUBPUR PRIMARY SCHOOL,PLOT NO-13,MOUZA-LAUTORE,JL-36,SAINTHIA,BIRBHUM(CT)	12	CT	PLOT NO-13,MOUZA-LAUTORE,JL-3
17	KUTUBPUR ADIBASI PARA,PLOT NO-1,MOUZA-LAUTORE,JL-36,SAINTHIA,BIRBHUM(CT)	12	CT	PLOT NO-1,MOUZA-LAUTORE,JL-36
18	KUTUBPUR DAS PARA PLOT NO-1583,MOUZA-LAUTORE,JL-36,SAINTHIA,BIRBHUM(CT)	12	CT	PLOT NO-1583,MOUZA-LAUTORE,JL-36
19	BORO KALI TALA PARA QUATER,PLOT NO-1092/2089,MOUZA-SAINTHIA,JL-95,SAINTHIA,BIRBHUM(CT)	13	CT	PLOT NO-1092/2089,MOUZA-SAINTHIA,JL-95,
20	CONSTRUCTION OF COMMUNITY TOILET (CT) AT LAL DIGHI BORO KALI TALA PARA WARD-13	13	CT	PLOT NO-3613,MOUZA-SAINTHIA,JL-95,
21	CONSTRUCTION OF COMMUNITY TOILET (CT) AT INSIDE IDDAH MOIDAN ,WARD-13	13	CT	PLOT NO-372,MOUZA-SAINTHIA,JL-95,KH-14726
22	CONSTRUCTION OF COMMUNITY TOILET (CT) INSIDE KAMADA KINKAR STADIAM,PLOT NO-4593,MOUZA-SAINTHIA,JL-95,SAINTHIA,BIRBHUM(CT)	14	CT	PLOT NO-4593,MOUZA-SAINTHIA,JL-95
23	CONSTRUCTION OF COMMUNITY TOILET (CT) AT HEMANTA BASU PALLY ANGANWARI MODEL SCHOOL WARD-14	14	CT	PLOT NO-02,MOUZA-MURADIHI,JL-97
24	CONSTRUCTION OF COMMUNITY TOILET (CT) AT BESIDE NEW WATER RESERVER AT BANDH WARD-14	14	CT	PLOT NO-01,MOUZA-MURADIHI,JL-97
25	CONSTRUCTION OF PUBLIC TOILET (PT) AT ASHRAMPALLY BYPAS WARD-15	15	PT	PLOT-806/1250,MOUZA-faujailabad,JL-96,WARD-15



	CONSTRUCTION OF COMMUNITY TOILET (CT) AT BIL GABA PARA WARD-15	15	CT PT	PLOT-353/1234, MOUZA-MURADIHI, JL-97, WARD-15
27	CONSTRUCTION OF COMMUNITY TOILET (CT) AT NAJRUL PALLY MASJID	16	CT	PLOT-338, MOUZA-FAUZILLABAD, JL-96, KH-393
28	CONSTRUCTION OF COMMUNITY TOILET (CT) AT NANDIKESWARI TEMPLE	5	CT	PLOT-4177, MOUZA-SAINTHIA, KH-5359, JL-095
29	CONSTRUCTION OF PUBLIC TOILET (PT) at CHAR MATHA MORE, BESIDE POLICE STATION, Mouza- Sainthia , J.I no- 95, in the ward no-08, under Sainthia Municipality.	8	PT	J.I no- 95, MOUZA-SAINTHIA in the ward no-08
30	CONSTRUCTION OF PUBLIC TOILET (PT) AT KUTUBPUR KHAS PARA PARK, WARD-12, PLOT 561, JL-36, MOUZA-LAUTORI UNDER SAINTHIA MUNICIPALITY	12	PT	PLOT 561, JL-36, MOUZA-LAUTORI
31	CONSTRUCTION OF PUBLIC TOILET (PT) AT BYPASS BESIDE URBAN PRIMARY HEALTH CENTER, WARD-9, PLOT -226, JL-96, MOUZA-FAUZILLABAD UNDER SAINTHIA MUNICIPALITY	9	PT	PLOT -226, JL-96, MOUZA-FAUZILLABAD
32	CONSTRUCTION OF PUBLIC TOILET (PT) AT BYPASS WATER RESERVER, WARD-11, PLOT -3174, JL-95, MOUZA-SAINTHIA UNDER SAINTHIA MUNICIPALITY	11	PT	PLOT -3174, JL-95, MOUZA-SAINTHIA

**This Municipality has no objection for further action in regard to construction work of ODF+ CT/PT.  
Thanking You.**

Yours Faithfully,



*[Signature]*  
Chairman  
SAINTHIA MUNICIPALITY  
Sainthia, Birbhum

*[Signature]*