

SL -

: 13.12.



New Toilet  
Bauripara  
23.94744, 87.68198  
WMWM+G2Q, Netaji Pally Sarani, Netaji Pally, Sainthia 731234

Annexure-III

Site Inspection Report for construction of CT/PT

SL-13

DEBARPAN DATTA (CLTC)

Debarpan Datta  
MUNICIPAL CIVIL ENGINEER  
SAINTHIA MUNICIPALITY

Date : 13.12.2024

|  |   |   |
|--|---|---|
| Name   | SAINTHIA  |   |
| Ward No  | 8   |   |
| Name of the proposed site  | SARADA PALLY  |   |
| Address  | SAINTHIA  |   |
| Category CT/PT   | COMMUNITY AREA CT   |   |
| Necessary Land Details   | Wheather the Land is belongs to the ULB/Other (If Other please specify) | ULB   |
|  | Dag No., Khatian No., J.L. No. & other plot information.                | PLOT NO-35, MOUZA-MURADIHI, JL-97   |
|  | No objection Certificate received from the concerned authority          | YES   |
| Nearest location of CT/PT (approx distance in meter)                   | NA  |   |
| Proposed no of Toilet seats  | Male  |   |
|  | Female  | 3   |
| Proposed no of Urinal seats  | Male  | 2   |
|  | Female  | 4   |
| To be constructed as Aspirational Toilet or Normal Toilet (only)       | Aspirational/Normal   | 3   |
| Area rquired for Public Toilets  | 4 to 5 sq. meters per 10 toilet seats: Min. 1.5 m x 1.2 m               | NORMAL  |
| Area requirement details in sq mm for Community Toilets                | Toilet Cubical (Optimum=900x1200, Minimum=750x900)                      | 35.75SQM <b>ULB</b>   |
|  | Urinal (Minimum=500x600)  | 1050 X 1400   |
|  |   | 500x600   |
| Space identified for installation of Soakpit and Soak Well             | YES   |   |
| Availability of surface water/piped water supply (in details)          | YES   |   |
| Operation and Maintenance plan in detail                               | ULB   |   |
| Remarks if any:  |   |   |
| Representative assigned from Hijli Inspiration for the site inspection | Name & Designation  | ABHIK MAJUMDAR(ENGINEER) / <b>PROBIR MUKHOPADHYAY</b>   |
|  | Contact No  | 9339875575 / 9851301709   |
|  | Signature with Seal   | <i>Shelini Mukherjee</i><br>Checked & Verified<br>Engineer (Civil)<br>Hijli INSPIRATION   |
| Representative assigned from the ULB for the site inspection           | Name & Designation  | DEBARPAN DATTA (CLTC)   |
|  | Contact No  | 8250639494  |
|  | Signature with Seal   | Debarpan Datta<br>MUNICIPAL CIVIL ENGINEER<br>CLTC MEMBER<br>SAINTHIA MUNICIPALITY<br>SAINTHIA, BIRBHUM<br>Chairman<br>SAINTHIA MUNICIPALITY<br>Sainthia, Birbhum |

THE  
MUNICIPALITY  
-BIRBHUM  
Me  
Dat  
ite  
ificate' is  
Plot  
Khatian  
PLOT NO  
1213, M  
LAUTOR  
LOT NO  
10, MOU  
JTORE  
UZA-  
THIA,  
-95  
'O-  
OUZ  
A, JL-

MODEL DRAWING FOR CONSTRUCTION OF CT/PT TOILET SEATS 5  
NOS & URINAL SEAT 7 NOS AT SARADA PALLY WARD 8 UNDER  
SAINTHIA MUNICIPALITY.

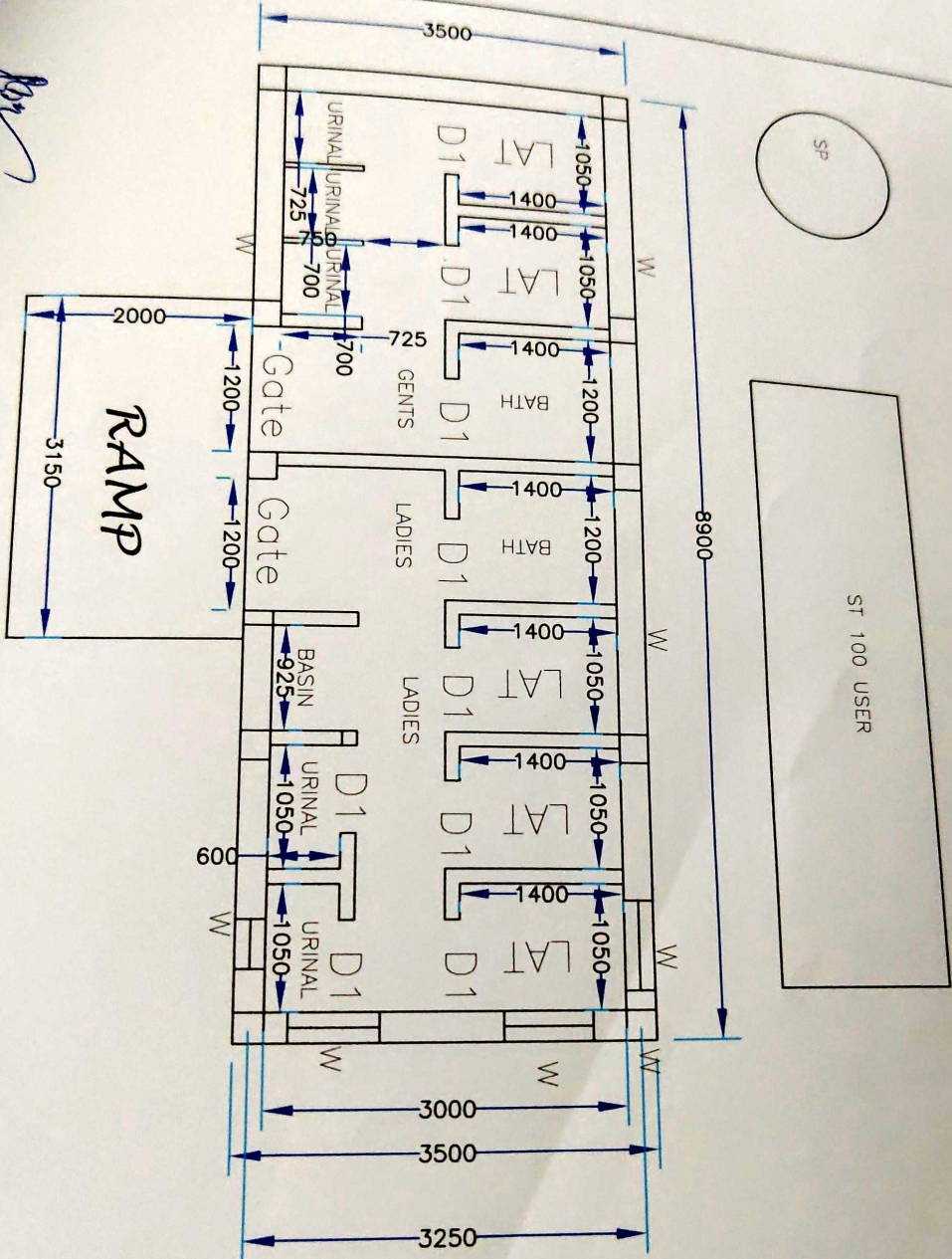

# GROUND FLOOR PLAN

Sub-Assistant Engineer  
SAINTHIA MUNICIPALITY  
Sainthia, Birbhum

*[Handwritten Signature]*



Chairman  
SAINTHIA MUNICIPALITY  
Sainthia, Birbhum

*[Handwritten Signature]*

Code No: 03462  
 E-mail ID: [municipality\\_swt@rediffmail.com](mailto:municipality_swt@rediffmail.com)  
[swtmunicipality@gmail.com](mailto:swtmunicipality@gmail.com)

Signature with Seal  
 Name & Designation  
 Contact No  
 Signature with Seal  
 Phone: 91 902262  
 SHT 200  
 Fax: 03462262  
 Representative  
 signed from the  
 inspection

**OFFICE OF THE  
 SAINTHIA MUNICIPALITY**  
 P.O.-SAINTHIA : DIST.-BIRBHUM  
 From: The Chairman / Executive Officer  
 SAINTHIA MUNICIPALITY

Memo No. 36/CP/SM/2025  
 Dated 08/12/2025

To  
 The Director,  
 SUDA, ILGUS Bhavan,  
 HC Block, Sector-III, Bidhannagar  
 Kolkata-700106.



**No Objection Certificate**

On behalf of Sainthia Municipality, 'No Objection Certificate' is hereby issued for the construction of the below mentioned ODF+ CT/PT.

| Sl. No. | Name and Location of the Proposed Toilet   | Ward No. | Type (CT/PT) | Details of the Land Identified for Construction<br>(Plot No, JL No, Dag No, Khatian No, Mouza etc.) |
|---------|--|----------|--------------|---|
| 1       | CONSTRUCTION OF COMMUNITY TOILET (CT) AT S.R.B.S PRIYAMARY SCHOOL, WARD NO-01, PLOT NO-1213, MOUZA-LAUTORE, JL-36, SAINTHIA, BIRBHUM(CT) | 1        | CT           | PLOT NO-1213, MOUZA-LAUTORE, JL-36  |
| 2       | Construction of Community Toilet (CT) at BESIDE GOPINATH MONDIR, WARD NO-01, PLOT NO-880, MOUZA-LAUTORE, JL-36, SAINTHIA, BIRBHUM(CT)    | 1        | CT           | PLOT NO-880, MOUZA-LAUTORE, JL-36   |
| 3       | CONSTRUCTION OF COMMUNITY TOILET (CT) AT BESIDE COMMUNITY HALL, WARD-2, MOUZA-SAINTHIA, PLOT-134, JL-95                                  | 2        | CT           | MOUZA-SAINTHIA, PLOT-134, JL-95   |
| 4       | CONSTRUCTION OF COMMUNITY TOILET (CT) AT RAMARANI PRIMARY SCHOOL WARD-3  | 3        | CT           | PLOT NO-1525, MOUZA-SAINTHIA, JL-95, KH-838   |
| 5       | CONSTRUCTION OF COMMUNITY TOILET (CT) AT BESIDE COMMUNITY HALL, WARD NO-05, MOUZA -SAINTHIA, JL NO-95, PLOT NO-4143, SAINTHIA BIRBHUM    | 5        | CT           | MOUZA -SAINTHIA, JL NO-95, PLOT NO-4143   |
| 6       | CONSTRUCTION OF COMMUNITY TOILET (CT) AT G.S.F.P SCHOOL, WARD NO- 06, MOUZA-MURADIHI, JL-97, PLOT NO-38/2926, SAINTHIA, BIRBHUM          | 6        | CT           | MOUZA-MURADIHI, JL-97, PLOT NO-38/2926  |
| 7       | CONSTRUCTION OF COMMUNITY TOILET (CT) AT SREE SREE RAMKRISHNA ASHRAM, WARD NO-06, SAINTHIA MUNICIPALITY, SAINTHIA BIRBHUM                | 6        | CT           | MOUZA-MURADIHI, JL-97, PLOT NO-35   |
| 8       | CONSTRUCTION OF COMMUNITY TOILET (CT) AT SAINTHIA SI OFFICE, PLOT-836, MOUZA-MURADIHI, JL-97, WARD-07, SAINTHIA MUNICIPALITY             | 7        | CT           | PLOT-136, MOUZA-MURADIHI, JL-97, WARD-07  |

WEER  
 5525  
 502-013

Engine  
 Hiji INSP

DATA(CT)  
 Seal  
 Representative  
 Hiji  
 the



|    |   |       |   |
|----|---|-------|---|
| 10 | CONSTRUCTION OF COMMUNITY TOILET (CT) AT SARADA PALLY, WARD-08, PLOT NO-35, MOUZA- MURADIHI, JL-97, SAINTHIA, BIRBHUM(CT)                                   | 7 CT  | PLOT-2030, MOUZA- MURADIHI, JL-97, WARD-07  |
| 11 | CONSTRUCTION OF COMMUNITY TOILET (CT) AT S.B.D Girls High School plot no- 5058, Mouza- Sainthia, J.I no- 95, in the ward no-8, under Sainthia Municipality. | 8 CT  | PLOT NO- 35, MOUZA- MURADIHI, JL-97<br>plot no- 5058, Mouza- Sainthia, J.I no- 95 |
| 12 | CONSTRUCTION OF PUBLIC TOILET (PT) AT AT BESIDE SAINTHIA POLICE STATION, WARD-08, SAINTHIA, BIRBHUM   | 8 PT  | plot no- 4847, Mouza- Sainthia, J.I no- 95  |
| 13 | CONSTRUCTION OF COMMUNITY TOILET (CT) AT HARIJAN PRIYAMARY SCHOOL, PLOT NO-3296, MOUZA- SAINTHIA, JL-95, WARD-10, SAINTHIA, BIRBHUM                         | 10 CT | PLOT NO- 3296, MOUZA- SAINTHIA, JL-95   |
| 14 | CONSTRUCTION OF COMMUNITY TOILET (CT) AT ABINASHCHANDRA GHOSH S PRIMARY SCHOOL, WARD-10, PLOT-1010, MOUZA-SAINTHIA, JL-95, WARD-10, SAINTHIA, BIRBHUM       | 10 CT | PLOT-1010, MOUZA- SAINTHIA, JL-95   |
| 15 | LAUTURE MATH PARA, WARD-12, PLOT NO-1533, MOUZA- SAINTHIA, JL-95, SAINTHIA, BIRBHUM(CT)   | 12 CT | PLOT NO- 1533, MOUZA- SAINTHIA, JL-95   |
| 16 | KUTUBPUR PRIMARY SCHOOL, PLOT NO-13, MOUZA- LAUTURE, JL-36, SAINTHIA, BIRBHUM(CT)   | 12 CT | PLOT NO- 13, MOUZA- LAUTURE, JL-3   |
| 17 | KUTUBPUR ADIBASI PARA, PLOT NO-1, MOUZA-LAUTURE, JL-36, SAINTHIA, BIRBHUM(CT)   | 12 CT | PLOT NO-1, MOUZA- LAUTURE, JL-36  |
| 18 | KUTUBPUR DAS PARA PLOT NO-1583, MOUZA-LAUTURE, JL-36, SAINTHIA, BIRBHUM(CT)   | 12 CT | PLOT NO- 1583, MOUZA- LAUTURE, JL-36  |
| 19 | BORO KALI TALA PARA QUATER, PLOT NO- 1092/2089, MOUZA-SAINTHIA, JL-95, SAINTHIA, BIRBHUM(CT)  | 13 CT | PLOT NO- 1092/2089, MOUZA- SAINTHIA, JL-95,                                       |
| 20 | CONSTRUCTION OF COMMUNITY TOILET (CT) AT LAL DIGHI BORO KALI TALA PARA WARD-13  | 13 CT | PLOT NO- 3613, MOUZA- SAINTHIA, JL-95,  |
| 21 | CONSTRUCTION OF COMMUNITY TOILET (CT) AT INSIDE IDDAH MOIDAN, WARD-13   | 13 CT | PLOT NO- 372, MOUZA- SAINTHIA, JL-95, KH- 14726                                   |
| 22 | CONSTRUCTION OF COMMUNITY TOILET (CT) INSIDE KAMADA KINKAR STADIAM, PLOT NO-4593, MOUZA- SAINTHIA, JL-95, SAINTHIA, BIRBHUM(CT)                             | 14 CT | PLOT NO- 4593, MOUZA- SAINTHIA, JL-95   |
| 23 | CONSTRUCTION OF COMMUNITY TOILET (CT) AT HEMANTA BASU PALLY ANGANWARI MODEL SCHOOL WARD-14  | 14 CT | PLOT NO- 02, MOUZA- MURADIHI, JL-97   |
| 24 | CONSTRUCTION OF COMMUNITY TOILET (CT) AT BESIDE NEW WATER RESERVER AT BANDH WARD-14   | 14 CT | PLOT NO- 01, MOUZA- MURADIHI, JL-97   |
| 25 | CONSTRUCTION OF PUBLIC TOILET (PT) AT ASHRAMPALLY BYPAS WARD-15   | 15 PT | PLOT- 806/1250, MOUZA- faujailabab, JL- 96, WARD-15                               |

SL-13  
TOILET

Identified  
ability  
Remr  
peratr  
alis  
Tollets  
mm for  
ent  
1  
4 to 5  
seat  
N  
or  
Aspiration  
Female  
Male  
male

Signature  
 Contact No  
 Signature with Seal  
 MAJUMDARI(ENGINEER)  
 P 3398 2 55  
 P.P. BIR MUKHOPADHYAY  
 Checked & Verified  
 Engineer (Civil)  
 9851301709  
 50639994  
 DEBARPAN DATA(CTG)  
 Debarpan N  
 MUNICIPAL CIVIL  
 SAINTHIA

|    |  |    |    | PLOT-                                       |
|----|--|----|----|---|
| 27 | CONSTRUCTION OF COMMUNITY TOILET (CT) AT BIL GABA PARA WARD-15   | 15 | PT | 353/1234,MOUZA-MURADIHI,JL-97,WARD-15       |
| 28 | CONSTRUCTION OF COMMUNITY TOILET (CT) AT NAIRUL PALLY MASJID   | 16 | CT | PLOT-338,MOUZA-FAUZILLABAD,JL-96,KH-393     |
| 29 | CONSTRUCTION OF COMMUNITY TOILET (CT) AT NANDIKESWARI TEMPLE   | 5  | CT | PLOT-4177,MOUZA-SAINTHIA,KH-5359,JL-095     |
| 30 | CONSTRUCTION OF PUBLIC TOILET (PT) at CHAR MATHA MORE,BESIDE POLICE STATION, Mouza- Sainthia , J.I no- 95, in the ward no-08, under Sainthia Municipality. | 8  | PT | J.I no- 95,MOUZA-SAINTHIA in the ward no-08 |
| 31 | CONSTRUCTION OF PUBLIC TOILET (PT) AT KUTUBPUR KHAS PARA PARK, WARD-12,PLOT 561,JL-36,MOUZA-LAUTORI UNDER SAINTHIA MUNICIPALITY                            | 12 | PT | PLOT 561,JL-36,MOUZA-LAUTORI                |
| 32 | CONSTRUCTION OF PUBLIC TOILET (PT) AT BYPASS BESIDE URBAN PRIMARY HEALTH CENTER, WARD-9,PLOT -226,JL-96,MOUZA-FAUZILLABAD UNDER SAINTHIA MUNICIPALITY      | 9  | PT | PLOT -226,JL-96,MOUZA-FAUZILLABAD           |
|    | CONSTRUCTION OF PUBLIC TOILET (PT) AT BYPASS WATER RESERVER, WARD-11,PLOT -3174,JL-95,MOUZA-SAINTHIA UNDER SAINTHIA MUNICIPALITY                           | 11 | PT | PLOT -3174,JL-95,MOUZA-SAINTHIA             |

This Municipality has no objection for further action in regard to construction work of ODF+ CT/PT.  
 Thanking You.

Yours Faithfully,

*[Signature]*  
 Chairman  
 SAINTHIA MUNICIPALITY  
 Sainthia, Birbhum

