



13.12.20

New Toilet  
Police station  
23.94888, 87.68339  
WMXM+F6H, Chowhatta - Sainthia Rd, Netaji Pally, Sainthia  
731234

F

## Annexure-III

SL-15

## Site Inspection Report for construction of CT/PT

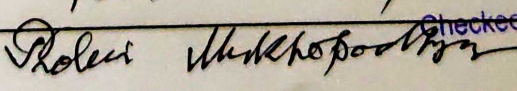
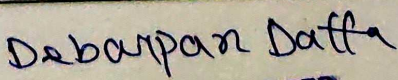
No	SAINTHIA		Date: 13.12.2024
Name of the proposed site	8		
Address	BESIDE SAINTHIA POLICE STATION		
Category CT/PT	SAINTHIA		
Necessary Land Details	COMMUNITY AREA PT		
Wheater the Land is belongs to the ULB/Other (If Other please specify)	POLICE STATION		
Dag No., Khatian No., J.L. No. & other plot information.	plot no- 4847 , Mouza- Sainthia, J.I no- 95		
No objection Certificate received from the concerned authority	YES		
Nearest location of CT/PT (approx distance in meter)	NA		
Proposed no of Toilet seats	Male		1
	Female		1
Proposed no of Urinal seats	Male		2
	Female		1
To be constructed as Aspirational Toilet or Normal Toilet (only)	Aspirational/Normal NORMAL		
Area required for Public Toilets	4 to 5 sq. meters per 10 toilet seats: Min. 1.5 m x 1.2 m	22.5SQM(F)	
Area requirement details in sq mm for Community Toilets	Toilet Cubical (Optimum=900x1200, Minimum=750x900)	1000 X 1200	
	Urinal (Minimum=500x600)	500x600	
Space identified for installation of Soakpit and Soak Well	YES		
Availability of surface water/piped water supply (in details)	YES		
Operation and Maintenance plan in detail	POLICE STATION		
Remarks if any:			
Representative assigned from Hijli Inspiration for the site inspection	Name & Designation	ABHIK MAJUMDAR(ENGINEER) / PROBIR MUKHOPADHYAY	
	Contact No	9339875575 / 9851301709	
	Signature with Seal	 Checked & Verified Engineer (Civil) Hijli INSPIRATION	
Representative assigned from the ULB for the site inspection	Name & Designation	DEBARPAN DATTA (CLTC)	
	Contact No	8250639494	
	Signature with Seal	 MUNICIPAL CIVIL ENGINEER CLTC MEMBER SAINTHIA MUNICIPALITY SAINTHIA, BIRBHUM Chairman SAINTHIA MUNICIPALITY Sainthia, Birbhum	

MODEL DRAWING FOR CONSTRUCTION OF C. T./P.T.  
TOILET SEATS 2 NOS URINAL 3 NOS  
MODEL NO.- F

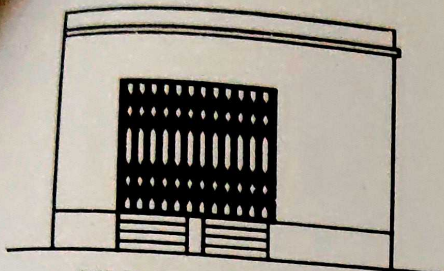

FRONT ELEVATION

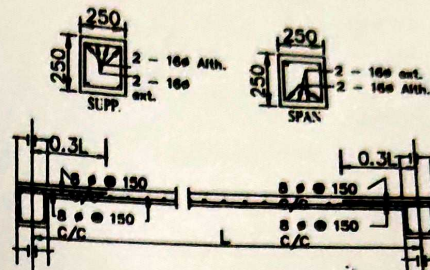

Details Of R.C.C Roof Slab & Beam  
(SCALE - 1 : 25)

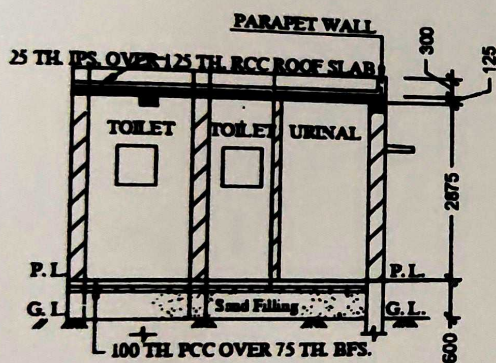

SECTION - 'A - A'

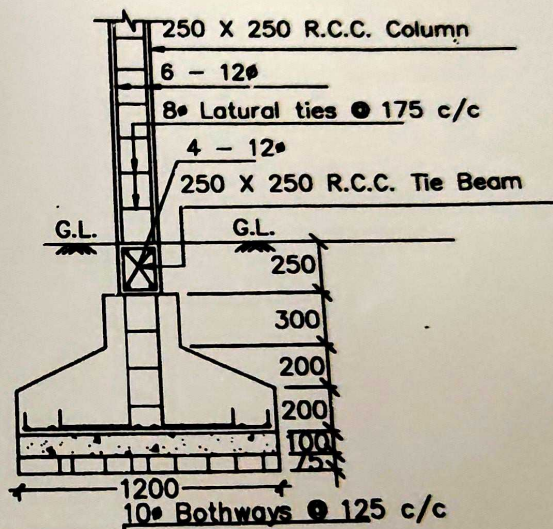

DETAILS OF R. C. C COLUMN  
(SCALE - 1 : 25)

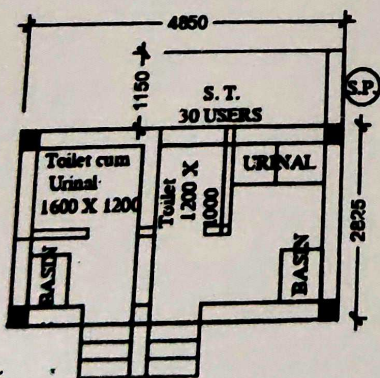

STD Code No.: 03462  
E-mail ID: - municipality\_smt@rediffmail.com  
sntmunicipality@gmail.com

Phone : SHI 264187  
: SHI 262367  
Fax : 03462262367

OFFICE OF THE  
**SAINTHIA MUNICIPALITY**  
P.O.-SAINTHIA : DIST.-BIRBHUM

From: The Chairman/ Executive Officer  
SAINTHIA MUNICIPALITY

Memo No. 76/UP/SM/2025  
Dated 08/12/2025

To  
The Director,  
SUDA,ILGUS Bhavan,  
HC Block,Sector-III,Bidhannagar  
Kolkata-700106.



**No Objection Certificate**

On behalf of Sainthia Municipality , 'No Objection Certificate' is hereby issued for the construction of the below mentioned ODF+ CT/PT.

Sl. No.	Name and Location of the Proposed Toilet	Ward No.	Type (CT/PT)	Details of the Land Identified for Construction
				(Plot No.,JL No, Dag No, Khatian No, Mouza etc.)
1	CONSTRUCTION OF COMMUNITY TOILET (CT) AT S.R.B.S PRIYAMARY SCHOOL, WARD NO-01, PLOT NO-1213, MOUZA-LAUTORE, JL-36, SAINTHIA, BIRBHUM (CT)	1	CT	PLOT NO-1213, MOUZA-LAUTORE, JL-36
2	Construction of Community Toilet (CT) at BESIDE GOPINATH MONDIR, WARD NO-01, PLOT NO-880, MOUZA-LAUTORE, JL-36, SAINTHIA, BIRBHUM (CT)	1	CT	PLOT NO-880, MOUZA-LAUTORE, JL-36
3	CONSTRUCTION OF COMMUNITY TOILET (CT) AT BESIDE COMMUNITY HALL, WARD-2, MOUZA-SAINTHIA, PLOT-134, JL-95	2	CT	MOUZA-SAINTHIA, PLOT-134, JL-95
4	CONSTRUCTION OF COMMUNITY TOILET (CT) AT RAMARANI PRIMARY SCHOOL WARD-3	3	CT	PLOT NO-1525, MOUZA-SAINTHIA, JL-95, KH-838
5	CONSTRUCTION OF COMMUNITY TOILET (CT) AT BESIDE COMMUNITY HALL, WARD NO-05, MOUZA -SAINTHIA, JL NO-95, PLOT NO-4143, SAINTHIA BIRBHUM	5	CT	MOUZA -SAINTHIA, JL NO-95, PLOT NO-4143
6	CONSTRUCTION OF COMMUNITY TOILET (CT) AT G.S.F.P SCHOOL, WARD NO- 06, MOUZA-MURADIHI, JL-97, PLOT NO-38/2926, SAINTHIA, BIRBHUM	6	CT	MOUZA-MURADIHI, JL-97, PLOT NO-38/2926
7	CONSTRUCTION OF COMMUNITY TOILET (CT) AT SREE SREE RAMKRISHNA ASHRAM, WARD NO-06, SAINTHIA MUNICIPALITY, SAINTHIA BIRBHUM	6	CT	MOUZA-MURADIHI, JL-97, PLOT NO-35
8	CONSTRUCTION OF COMMUNITY TOILET (CT) AT SAINTHIA SI OFFICE, PLOT-836, MOUZA-MURADIHI, JL-97, WARD-07, SAINTHIA MUNICIPALITY	7	CT	PLOT-136, MOUZA-MURADIHI, JL-97, WARD-07

	CONSTRUCTION OF COMMUNITY TOILET (CT) AT BESIDE BERIA BORO DHARAM TALAPLOT-,MOUZA- MURADIHI, SAINTHIA MUNICIPALITY	7	CT	PLOT-2030,MOUZA- MURADIHI,JL- 97,WARD-07
	CONSTRUCTION OF COMMUNITY TOILET (CT) AT SARADA PALLY, WARD-08, PLOT NO-35,MOUZA-MURADIHI,JL- 97,SAINTHIA,BIRBHUM(CT)	8	CT	PLOT NO- 35,MOUZA- MURADIHI,JL-97
11	CONSTRUCTION OF COMMUNITY TOILET (CT) AT S.B.D Girls High School plot no- 5058 , Mouza- Sainthia, J.I no- 95, in the ward no-8, under Sainthia Municipality.	8	CT	plot no- 5058 , Mouza- Sainthia, J.I no- 95
12	CONSTRUCTION OF PUBLIC TOILET (PT) AT AT BESIDE SAINTHIA POLICE STATION,WARD-08,SAINTHIA ,BIRBHUM	8	PT	plot no- 4847 , Mouza- Sainthia, J.I no- 95
13	CONSTRUCTION OF COMMUNITY TOILET (CT) AT SAINTHIA HARIJAN PRIYAMARY SCHOOL,PLOT NO-3296,MOUZA- SAINTHIA,JL-95,WARD-10,SAINTHIA ,BIRBHUM	10	CT	PLOT NO- 3296,MOUZA- SAINTHIA,JL-95
14	CONSTRUCTION OF COMMUNITY TOILET (CT) AT ABINASHCHANDRA GHOSH S PRIMARY SCHOOL,WARD-10 ,PLOT-1010,MOUZA-SAINTHIA,JL-95,WARD-10,SAINTHIA ,BIRBHUM	10	CT	PLOT-1010,MOUZA- SAINTHIA,JL-95
15	LAUTURE MATH PARA,WARD-12,PLOT NO-1533,MOUZA- SAINTHIA,JL-95,SAINTHIA,BIRBHUM(CT)	12	CT	PLOT NO- 1533,MOUZA- SAINTHIA,JL-95
16	KUTUBPUR PRIMARY SCHOOL,PLOT NO-13,MOUZA- LAUTURE,JL-36,SAINTHIA,BIRBHUM(CT)	12	CT	PLOT NO- 13,MOUZA- LAUTURE,JL-3
17	KUTUBPUR ADIBASI PARA,PLOT NO-1,MOUZA-LAUTURE,JL- 36,SAINTHIA,BIRBHUM(CT)	12	CT	PLOT NO-1,MOUZA- LAUTURE,JL-36
18	KUTUBPUR DAS PARA PLOT NO-1583,MOUZA-LAUTURE,JL- 36,SAINTHIA,BIRBHUM(CT)	12	CT	PLOT NO- 1583,MOUZA- LAUTURE,JL-36
19	BORO KALI TALA PARA QUATER,PLOT NO- 1092/2089,MOUZA-SAINTHIA,JL-95,SAINTHIA,BIRBHUM(CT)	13	CT	PLOT NO- 1092/2089,MOUZA- SAINTHIA,JL-95,
20	CONSTRUCTION OF COMMUNITY TOILET (CT) AT LAL DIGHI BORO KALI TALA PARA WARD-13	13	CT	PLOT NO- 3613,MOUZA- SAINTHIA,JL-95,
21	CONSTRUCTION OF COMMUNITY TOILET (CT) AT INSIDE IDDAH MOIDAN , WARD-13	13	CT	PLOT NO- 372,MOUZA- SAINTHIA,JL-95,KH- 14726
22	CONSTRUCTION OF COMMUNITY TOILET (CT) INSIDE KAMADA KINKAR STADIAM,PLOT NO-4593,MOUZA- SAINTHIA,JL-95,SAINTHIA,BIRBHUM(CT)	14	CT	PLOT NO- 4593,MOUZA- SAINTHIA,JL-95
23	CONSTRUCTION OF COMMUNITY TOILET (CT) AT HEMANTA BASU PALLY ANGANWARI MODEL SCHOOL WARD-14	14	CT	PLOT NO- 02,MOUZA- MURADIHI,JL-97
24	CONSTRUCTION OF COMMUNITY TOILET (CT) AT BESIDE NEW WATER RESERVER AT BANDH WARD-14	14	CT	PLOT NO- 01,MOUZA- MURADIHI,JL-97
25	CONSTRUCTION OF PUBLIC TOILET (PT) AT ASHRAMPALLY BYPAS WARD-15	15	PT	PLOT- 806/1250,MOUZA- faujaillabad,JL- 96,WARD-15



	CONSTRUCTION OF COMMUNITY TOILET (CT) AT BIL GABA PARA WARD-15	15	CT	PLOT-353/1234,MOUZA-MURADIHI,JL-97,WARD-15
27	CONSTRUCTION OF COMMUNITY TOILET (CT) AT NAJRUL PALLY MASJID	16	CT	PLOT-338,MOUZA-FAUZILLABAD,JL-96,KH-393
28	CONSTRUCTION OF COMMUNITY TOILET (CT) AT NANDIKESWARI TEMPLE	5	CT	PLOT-4177,MOUZA-SAINTHIA,KH-5359,JL-095
29	CONSTRUCTION OF PUBLIC TOILET (PT) at CHAR MATHA MORE,BESIDE POLICE STATION, Mouza- Sainthia , J.I no- 95, in the ward no-08, under Sainthia Municipality.	8	PT	J.I no- 95,MOUZA-SAINTHIA in the ward no-08
30	CONSTRUCTION OF PUBLIC TOILET (PT) AT KUTUBPUR KHAS PARA PARK, WARD-12,PLOT 561,JL-36,MOUZA-LAUTORI UNDER SAINTHIA MUNICIPALITY	12	PT	PLOT 561,JL-36,MOUZA-LAUTORI
31	CONSTRUCTION OF PUBLIC TOILET (PT) AT BYPASS BESIDE URBAN PRIMARY HEALTH CENTER, WARD-9,PLOT -226,JL-96,MOUZA-FAUZILLABAD UNDER SAINTHIA MUNICIPALITY	9	PT	PLOT -226,JL-96,MOUZA-FAUZILLABAD
32	CONSTRUCTION OF PUBLIC TOILET (PT) AT BYPASS WATER RESERVER, WARD-11,PLOT -3174,JL-95,MOUZA-SAINTHIA UNDER SAINTHIA MUNICIPALITY	11	PT	PLOT -3174,JL-95,MOUZA-SAINTHIA

**This Municipality has no objection for further action in regard to construction work of ODF+ CT/PT.  
Thanking You.**

**Yours Faithfully,**



*[Signature]*  
**Chairman**  
**SAINTHIA MUNICIPALITY**  
**Sainthia, Birbhum**  
*[Signature]*