



New Toilet
Laldighi boro kalitala
23.94991, 87.67718
WMXG+MPQ, Mahavir Marg, Sainthia 731234



Annexure-III
Site Inspection Report for construction of CT/PT

SL-24

Name of the proposed site		SAINTHIA	Date: 13.12.2024
Address		13	
Category CT/PT		LAL DIGHI BORO KALI TALA PARA	
Necessary Land Details		SAINTHIA	
Wheater the Land is belongs to the ULB/Other (If Other please specify)		COMMUNITY AREA PT	
Dag No., Khatian No., J.L. No. & other plot information.		ULB	
No objection Certificate received from the concerned authority		PLOT NO-3613, MOUZA-SAINTHIA, JL-95,	
Nearest location of CT/PT (approx distance in meter)		YES	
Proposed no of Toilet seats	Male	NA	
	Female		2
Proposed no of Urinal seats	Male		2
	Female		3
To be constructed as Aspirational Toilet or Normal Toilet (only)	Aspirational/Normal		2
Area required for Public Toilets	4 to 5 sq. meters per 10 toilet seats: Min. 1.5 m x 1.2 m	NORMAL	
Area requirement details in sq mm for Community Toilets	Toilet Cubical (Optimum=900x1200, Minimum=750x900)	35.75SQM(6)	
	Urinal (Minimum=500x600)	1000 X 1200	
Space identified for installation of Soakpit and Soak Well		500x600	
Availability of surface water/piped water supply (in details)		YES	
Operation and Maintenance plan in detail		YES	
Remarks if any:		ULB	

Representative assigned from Hijli Inspiration for the site inspection	Name & Designation	ABHIK MAJUMDAR(ENGINEER)	PROBBIR MUKHOPADHYAY
	Contact No	9339875575	9851301709
	Signature with Seal	<i>Probbir Mukhopadhyay</i>	Checked & Verified Engineer (Civil) Hijli INSPIRATION
Representative assigned from the ULB for the site inspection	Name & Designation		
	Contact No		
	Signature with Seal	<i>Debarjan Datta</i>	MUNICIPAL CIVIL ENGINEER CLTC MEMBER SAINTHIA MUNICIPALITY SAINTHIA, BIRBHUM

Chairman
SAINTHIA MUNICIPALITY
Sainthia, Birbhum

MODEL DRAWING FOR CONSTRUCTION OF C. T./P.T.
TOILET SEATS 4 Nos URINAL 5 Nos
MODEL NO.- G

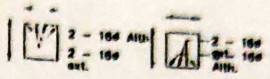

Details Of R.C.C Roof Slab & Beam
(SCALE - 1 : 25)

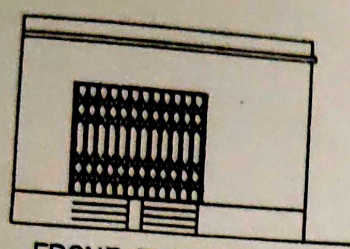

FRONT ELEVATION

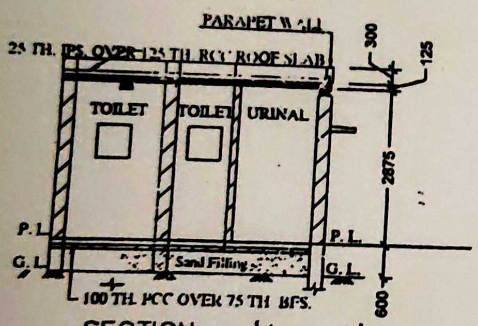

SECTION - 'A - A'

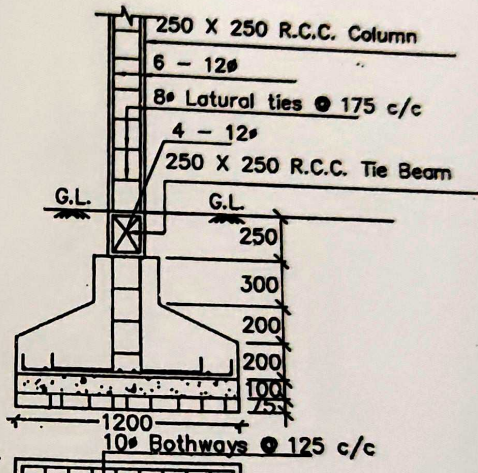

DETAILS OF R. C. C COLUMN
(SCALE - 1 : 25)

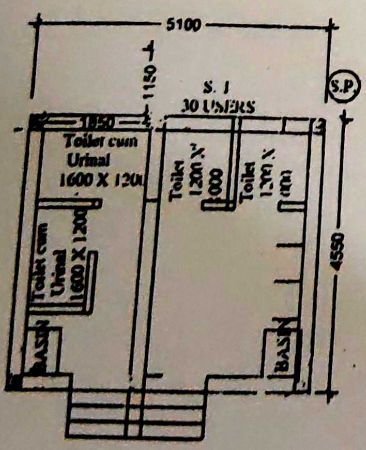

STD Code No: 03462
E-mail ID: - municipality_snt@rediffmail.com
sntmunicipality@gmail.com

Phone : SHI 264187
: SHI 262367
Fax : 03462262367

OFFICE OF THE
SAINTHIA MUNICIPALITY
P.O.-SAINTHIA : DIST.-BIRBHUM

From: The Chairman / Executive Officer
SAINTHIA MUNICIPALITY

Memo No. 76/UP/SM/2025

Dated 08/12/2025

To
The Director,
SUDA,ILGUS Bhavan,
HC Block,Sector-III,Bidhannagar
Kolkata-700106.



No Objection Certificate

On behalf of Sainthia Municipality , 'No Objection Certificate' is hereby issued for the construction of the below mentioned ODF+ CT/PT.

Sl. No.	Name and Location of the Proposed Toilet	Ward No.	Type (CT/PT)	Details of the Land Identified for Construction
				(Plot No.,JL No, Dag No, Khatian No, Mouza etc.)
1	CONSTRUCTION OF COMMUNITY TOILET (CT) AT S.R.B.S PRIYAMARY SCHOOL, WARD NO-01, PLOT NO-1213, MOUZA-LAUTORE, JL-36, SAINTHIA, BIRBHUM (CT)	1	CT	PLOT NO-1213, MOUZA-LAUTORE, JL-36
2	Construction of Community Toilet (CT) at BESIDE GOPINATH MONDIR, WARD NO-01, PLOT NO-880, MOUZA-LAUTORE, JL-36, SAINTHIA, BIRBHUM (CT)	1	CT	PLOT NO-880, MOUZA-LAUTORE, JL-36
3	CONSTRUCTION OF COMMUNITY TOILET (CT) AT BESIDE COMMUNITY HALL, WARD-2, MOUZA-SAINTHIA, PLOT-134, JL-95	2	CT	MOUZA-SAINTHIA, PLOT-134, JL-95
4	CONSTRUCTION OF COMMUNITY TOILET (CT) AT RAMARANI PRIMARY SCHOOL WARD-3	3	CT	PLOT NO-1525, MOUZA-SAINTHIA, JL-95, KH-838
5	CONSTRUCTION OF COMMUNITY TOILET (CT) AT BESIDE COMMUNITY HALL, WARD NO-05, MOUZA -SAINTHIA, JL NO-95, PLOT NO-4143, SAINTHIA BIRBHUM	5	CT	MOUZA -SAINTHIA, JL NO-95, PLOT NO-4143
6	CONSTRUCTION OF COMMUNITY TOILET (CT) AT G.S.F.P SCHOOL, WARD NO- 06, MOUZA-MURADIHI, JL-97, PLOT NO-38/2926, SAINTHIA, BIRBHUM	6	CT	MOUZA-MURADIHI, JL-97, PLOT NO-38/2926
7	CONSTRUCTION OF COMMUNITY TOILET (CT) AT SREE SREE RAMKRISHNA ASHRAM, WARD NO-06, SAINTHIA MUNICIPALITY, SAINTHIA BIRBHUM	6	CT	MOUZA-MURADIHI, JL-97, PLOT NO-35
8	CONSTRUCTION OF COMMUNITY TOILET (CT) AT SAINTHIA SI OFFICE, PLOT-836, MOUZA-MURADIHI, JL-97, WARD-07, SAINTHIA MUNICIPALITY	7	CT	PLOT-136, MOUZA-MURADIHI, JL-97, WARD-07

	CONSTRUCTION OF COMMUNITY TOILET (CT) AT BESIDE MALBERIA BORO DHARAM TALAPLOT-,MOUZA-MURADIHI,SAINTHIA MUNICIPALITY				PLOT-2030,MOUZA-MURADIHI,JL-97,WARD-07
10	CONSTRUCTION OF COMMUNITY TOILET (CT) AT SARADA PALLY , WARD-08, PLOT NO-35,MOUZA-MURADIHI,JL-97,SAINTHIA,BIRBHUM(CT)	7	CT		PLOT NO-35,MOUZA-MURADIHI,JL-97
11	CONSTRUCTION OF COMMUNITY TOILET (CT) AT S.B.D Girls High School plot no- 5058 , Mouza- Sainthia, J.I no- 95, in the ward no-8, under Sainthia Municipality.	8	CT		plot no- 5058 , Mouza- Sainthia, J.I no- 95
12	CONSTRUCTION OF PUBLIC TOILET (PT) AT AT BESIDE SAINTHIA POLICE STATION, WARD-08, SAINTHIA , BIRBHUM	8	PT		plot no- 4847 , Mouza- Sainthia, J.I no- 95
13	CONSTRUCTION OF COMMUNITY TOILET (CT) AT SAINTHIA HARIJAN PRIYAMARY SCHOOL, PLOT NO-3296, MOUZA-SAINTHIA, JL-95, WARD-10, SAINTHIA , BIRBHUM	10	CT		PLOT NO-3296, MOUZA-SAINTHIA, JL-95
14	CONSTRUCTION OF COMMUNITY TOILET (CT) AT ABINASHCHANDRA GHOSH S PRIMARY SCHOOL, WARD-10 , PLOT-1010, MOUZA-SAINTHIA, JL-95, WARD-10, SAINTHIA , BIRBHUM	10	CT		PLOT-1010, MOUZA-SAINTHIA, JL-95
15	LAUTORE MATH PARA, WARD-12, PLOT NO-1533, MOUZA-SAINTHIA, JL-95, SAINTHIA, BIRBHUM(CT)	12	CT		PLOT NO-1533, MOUZA-SAINTHIA, JL-95
16	KUTUBPUR PRIMARY SCHOOL, PLOT NO-13, MOUZA-LAUTORE, JL-36, SAINTHIA, BIRBHUM(CT)	12	CT		PLOT NO-13, MOUZA-LAUTORE, JL-3
17	KUTUBPUR ADIBASI PARA, PLOT NO-1, MOUZA-LAUTORE, JL-36, SAINTHIA, BIRBHUM(CT)	12	CT		PLOT NO-1, MOUZA-LAUTORE, JL-36
18	KUTUBPUR DAS PARA PLOT NO-1583, MOUZA-LAUTORE, JL-36, SAINTHIA, BIRBHUM(CT)	12	CT		PLOT NO-1583, MOUZA-LAUTORE, JL-36
19	BORO KALI TALA PARA QUATER, PLOT NO-1092/2089, MOUZA-SAINTHIA, JL-95, SAINTHIA, BIRBHUM(CT)	13	CT		PLOT NO-1092/2089, MOUZA-SAINTHIA, JL-95,
20	CONSTRUCTION OF COMMUNITY TOILET (CT) AT LAL DIGHI BORO KALI TALA PARA WARD-13	13	CT		PLOT NO-3613, MOUZA-SAINTHIA, JL-95,
21	CONSTRUCTION OF COMMUNITY TOILET (CT) AT INSIDE IDDAH MOIDAN , WARD-13	13	CT		PLOT NO-372, MOUZA-SAINTHIA, JL-95, KH-14726
22	CONSTRUCTION OF COMMUNITY TOILET (CT) INSIDE KAMADA KINKAR STADIAM, PLOT NO-4593, MOUZA-SAINTHIA, JL-95, SAINTHIA, BIRBHUM(CT)	14	CT		PLOT NO-4593, MOUZA-SAINTHIA, JL-95
23	CONSTRUCTION OF COMMUNITY TOILET (CT) AT HEMANTA BASU PALLY ANGANWARI MODEL SCHOOL WARD-14	14	CT		PLOT NO-02, MOUZA-MURADIHI, JL-97
24	CONSTRUCTION OF COMMUNITY TOILET (CT) AT BESIDE NEW WATER RESERVER AT BANDH WARD-14	14	CT		PLOT NO-01, MOUZA-MURADIHI, JL-97
25	CONSTRUCTION OF PUBLIC TOILET (PT) AT ASHRAMPALLY BYPAS WARD-15	15	PT		PLOT-806/1250, MOUZA-faujailabad, JL-96, WARD-15

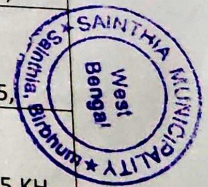

The Chairman,
Sainthia Municipality
Sainthia, Birbhum.
31294
9265252

22.



	CONSTRUCTION OF COMMUNITY TOILET (CT) AT BIL GABA PARA WARD-15	15	CT	PLOT-353/1234, MOUZA-MURADIHI, JL-97, WARD-15
27	CONSTRUCTION OF COMMUNITY TOILET (CT) AT NAJRUL PALLY MASJID	16	CT	PLOT-338, MOUZA-FAUZILLABAD, JL-96, KH-393
28	CONSTRUCTION OF COMMUNITY TOILET (CT) AT NANDIKESWARI TEMPLE	5	CT	PLOT-4177, MOUZA-SAINTHIA, KH-5359, JL-095
29	CONSTRUCTION OF PUBLIC TOILET (PT) at CHAR MATHA MORE, BESIDE POLICE STATION, Mouza- Sainthia , J.I no- 95, in the ward no-08, under Sainthia Municipality.	8	PT	J.I no- 95, MOUZA-SAINTHIA in the ward no-08
30	CONSTRUCTION OF PUBLIC TOILET (PT) AT KUTUBPUR KHAS PARA PARK, WARD-12, PLOT 561, JL-36, MOUZA-LAUTORI UNDER SAINTHIA MUNICIPALITY	12	PT	PLOT 561, JL-36, MOUZA-LAUTORI
31	CONSTRUCTION OF PUBLIC TOILET (PT) AT BYPASS BESIDE URBAN PRIMARY HEALTH CENTER, WARD-9, PLOT -226, JL-96, MOUZA-FAUZILLABAD UNDER SAINTHIA MUNICIPALITY	9	PT	PLOT -226, JL-96, MOUZA-FAUZILLABAD
32	CONSTRUCTION OF PUBLIC TOILET (PT) AT BYPASS WATER RESERVER, WARD-11, PLOT -3174, JL-95, MOUZA-SAINTHIA UNDER SAINTHIA MUNICIPALITY	11	PT	PLOT -3174, JL-95, MOUZA-SAINTHIA

**This Municipality has no objection for further action in regard to construction work of ODF+ CT/PT.
Thanking You.**

Yours Faithfully,

[Signature]
Chairman
SAINTHIA MUNICIPALITY
Sainthia, Birbhum
[Signature]



Male
Female
Male
Female
Aspirator
4 to 5 seats
Toilet /
Minir
Urin
ied for install
of surface w:
nd Mainte
any:
ative
om Hijli
for thr
tion