

SL

13.12.20

VARD-14

oHonal

CHOOL



New Toilet  
Hamentabasupally ICDS Center  
23.95241, 87.6893  
XM3Q+5XM, Vivekananda Pally, Sainthia 731234

Annexure-III

SL - 27

Site Inspection Report for construction of CT/PT

Date : 13.12.2024	
SAINTHIA	
14	
HEMANTA BASU PALLY ANGANWARI MODEL SCHOOL WARD-14	
SAINTHIA	
<del>COMMUNITY AREA PT</del> Institutional	
Necessary Land Details	Whether the Land is belongs to the ULB/Other (If Other please specify)
	Dag No., Khatian No., J.L. No. & other plot information.
	No objection Certificate received from the concerned authority
Nearest location of CT/PT (approx distance in meter)	HEMANTA BASU PALLY ANGANWARI MODEL SCHOOL PLOT NO-02, MOUZA-MURADIHI, JL-97 YES NA
Proposed no of Toilet seats	Male 1
	Female 1
Proposed no of Urinal seats	Male 2
	Female 1
To be constructed as Aspirational Toilet or Normal Toilet (only)	Aspirational/Normal NORMAL
Area rquired for Public Toilets	4 to 5 sq. meters per 10 toilet seats: Min. 1.5 m x 1.2 m 22.5SQM(F)
Area requirement details in sq mm for Community Toilets	Toilet Cubical (Optimum=900x1200, Minimum=750x900) 1000 X 1200
	Urinal (Minimum=500x600) 500x600
Space identified for installation of Soakpit and Soak Well	YES
Availability of surface water/piped water supply (in details)	YES
Operation and Maintenance plan in detail	HEMANTA BASU PALLY ANGANWARI MODEL SCHOOL
Remarks if any:	
Representative assigned from Hiji Inspiration for the site inspection	Name & Designation ABHIK MAJUMDAR(ENGINEER) / PROBSIR MUKHOPADHYAY
	Contact No 9339875575 / 9851301709
	Signature with Seal <i>Abhik Majumdar</i> Checked & Verified Engineer (Civil) Hiji INSPIRATION
Representative assigned from the ULB for the site inspection	Name & Designation DEBARPAN DATTA(CLTC)
	Contact No 8250639494
	Signature with Seal <i>Debarpan Datta</i> MUNICIPAL CIVIL ENGINEER CLTC MEMBER SAINTHIA MUNICIPALITY SAINTHIA, BIRBHUM <i>Chairman</i> SAINTHIA MUNICIPALITY Sainthida, Birbhum

To  
The Chairman  
Sainthia Municipality.  
Sainthia - Birbhum

Sir,  
যিনীত নিয়মক এছৈ যে, আমায় মেম্বার্স লিস্ট- I ও II  
(২৭০ ও ৪৩১) এছৈ হুই অফিসিয়ালি মোন স্যামানসার  
এন চিয়ার্স না বারায়- দুই অফিসিয়ালি হুই। প্রায়  
১০০ টি সিস্টেম মোন এছৈ চিয়ার্স না বারায়-  
অফিসিয়ালি হুই।

অতএব, মঙ্গলার যিনীত নিয়মক এছৈ  
যে হুই মোন এছৈ চিয়ার্স বারায়  
আমায় আমায় নিয়মক হুই স্যামানসার

স্বাক্ষর —

Puja Sen Mukherjee  
(A.W.W.)  
Arkhana Jutta Sarkar (A.W.W.)

MODEL DRAWING FOR CONSTRUCTION OF C. T./P.T.  
TOILET SEATS 2 NOS URINAL 3 NOS  
MODEL NO.- F

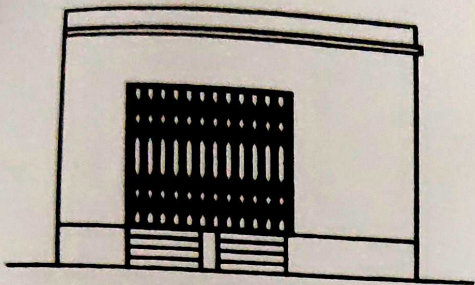

FRONT ELEVATION

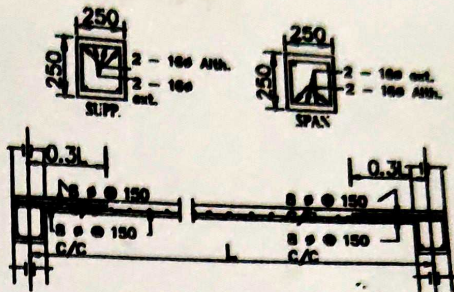

Details Of R.C.C Roof Slab & Beam  
(SCALE - 1 : 25)

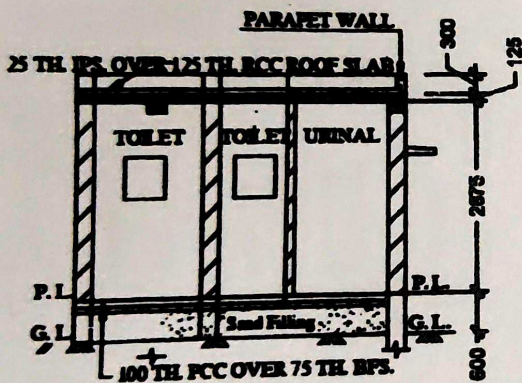

SECTION - 'A - A'

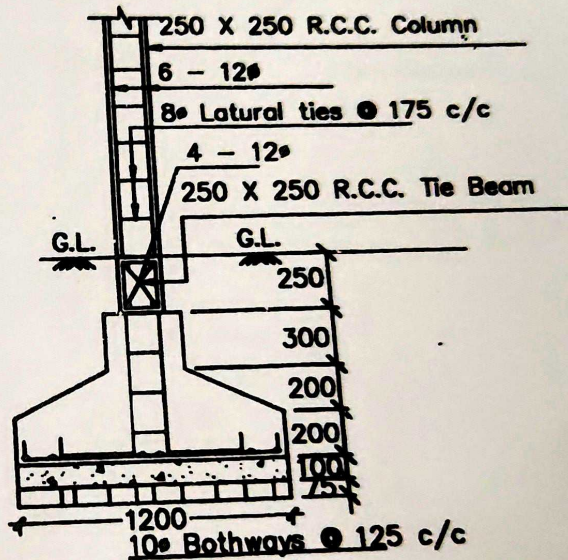

DETAILS OF R. C. C COLUMN  
(SCALE - 1 : 25)

