

**Annexure-III**  
**Site Inspection Report for construction of CT/PT**

Date - 17-12-2024

ULB Name	Mathabhanga Municipality	
Ward No	5	
Name of the proposed site	Mathabhanga Girls' High School	
Address	Sitaikuchi Road, Ward no - 05	
Category CT/PT	PT	
Necessary Land Details	Whether the Land belongs to the ULB/Other (if Other please specify)	School
	Dag No., Khatian No., J.L. No. & other plot information.	Dag no. -740, Khatian no. -1010, J.L. no. -183, Plot no. -740, Mouza Nagar Mathabhanga
	No objection Certificate received from the concerned authority (Yes/No)	Yes (School)
Nearest location of CT/PT (approx distance in meter)		
Proposed no of Toilet seats	Male	2
	Female	8
Proposed no of Urinal seats	Male	2
	Female	8
To be constructed as Aspirational Toilet or Normal Toilet (only)	Aspirational/Normal	Normal
Area required for Public Toilets	4 to 5 sq. meters per 10 toilet seats. Min. 1.5 m x 1.2 m	Cancel
Area requirement details in sq mm for Community Toilets	Toilet Cubical (Optimum=900x1200, Minimum=750x900)	
	Urinal (Minimum=500x800)	
Space identified for installation of Soakpit and Soak Well	Yes	
Availability of surface water/piped water supply (in details)	Surface Water	
Operation and Maintenance plan in detail	School	
Remarks if any:	<i>Cancelled, due to there is a tree in possession &amp; noc issues.</i>	
Representative assigned from Hijli Inspiration for the site inspection	Name & Designation	Dibyendu Bhattacharjee, Coordinator & Abhishek Majumdar
	Contact No	9932204505 & 9851301709
	Signature with Seal	<i>[Signatures]</i>
Representative assigned from the ULB for the site inspection	Name & Designation	Niraml Barman, SAE & Pankaj Kr. Roy, SI
	Contact No	8509630566 & 8597317607
	Signature with Seal	<i>[Signatures]</i>

*Sub-Assistant Engineer,  
Mathabhanga Municipality  
Mathabhanga Coochbehar*

*Sanitary Inspector  
Mathabhanga Municipality  
Mathabhanga, Coochbehar*

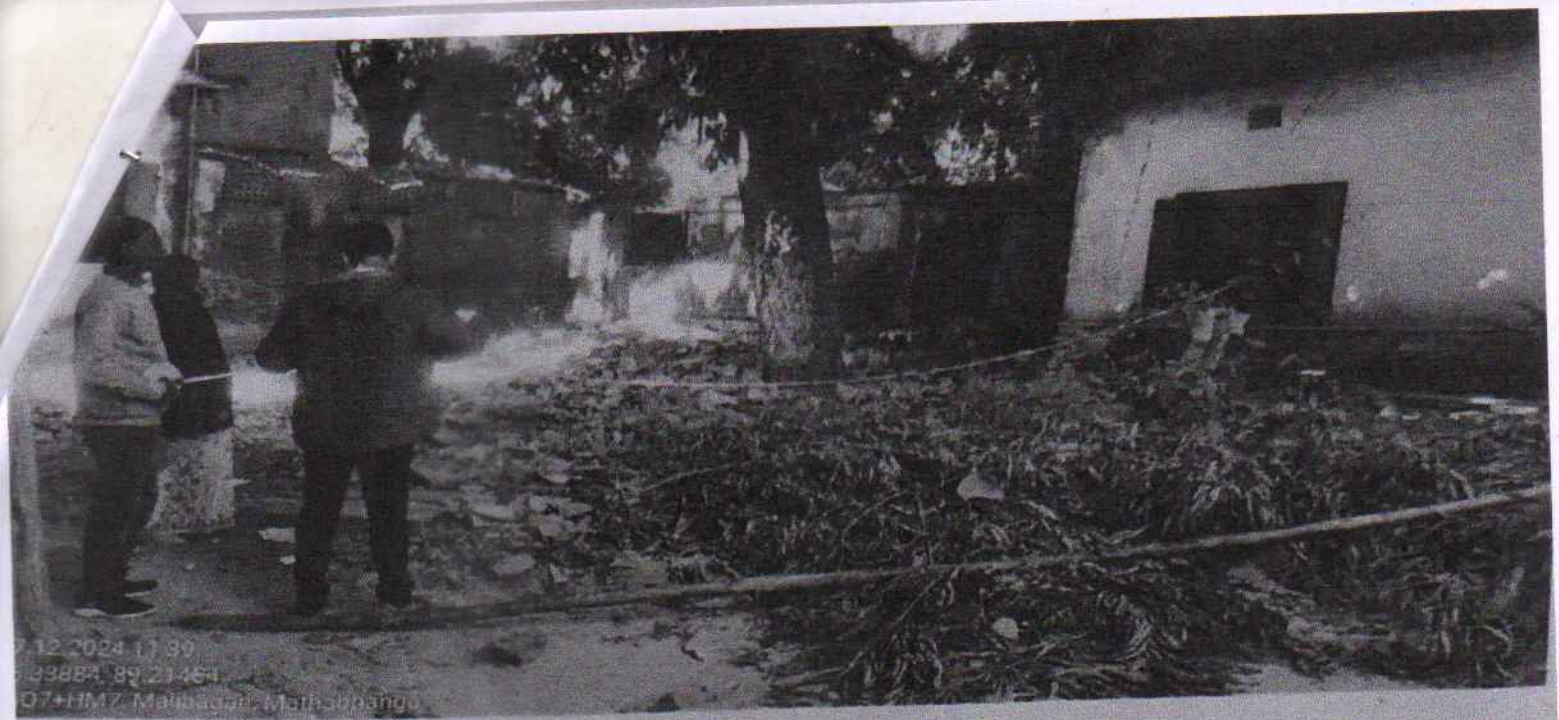

12/2024 11:39  
89884 89 21464  
07+HM7 Malibadai, Mathabang

**There is a big tree in the possession and NOC issues.**