



पश्चिमवङ्ग पश्चिम बंगाल WEST BENGAL

13AC 124835

To,
The Chairman
Suri Municipality
Suri, Birbhum

Req: Allotment of an adequate space for construction
of girls in this school (R.T. Girls High School)

Respected Sir,

We are very much grateful for your kind
allotment of a well decorated & modern toilet for
our students.

We have therefore, allotted an adequate land
for the construction work inside the school premises

Please do needful



Thanking you

Yours sincerely

Mandi
3/10/18

Teacher-In-Charge
Rabiindranath Tagore Girls High School (H.S.)
Suri, Birbhum



SURI MUNICIPALITY
JOINT SITE INSPECTION REPORT

Annexure-III

Location Details

Name of the Location	Latitude & Longitude	Ward	Area	Area Unit
R.T. Girls High school	23.9135522 87.5269278	10	14	Acre

Project Details

Proposed Project Type	Toilet Seat (Male)	Toilet Seat (Female)	Urinal Seat (Male)	Urinal Seat (Female)
Institutional Toilet Block	2	10	2	10

Land Details

Classification	Plot No.	Jl No.	Dag No.	Khatian No.	Mouza	Possession Details (Owned by)
Bastu	2062	006	2062	441/11	ARAIPUR	

[Handwritten Signature]

Visit Date	2025-06-23
Nearest location of CT/PT (approx)	R.T. Girls High school
Toilet Type (Aspirational/Normal)	Normal Toilet
Model Name	CT/PT - Model No A
Male Toilet Seats	2
Female Toilet Seats	3
Male Urinal	2
Female Urinal	3
Male Bath	0
Female Bath	0
Children Feed	0
Children Feed	0
No Of Toilet Seats	5
No Of Urinal Seats	5
total Baths	0
Bath	0
Area	7.5m x 7.7m
Cubical Male	1200 x 1000 mm
Cubical Female	1800 x 1000 mm
Cubical Urinal Seat Size	600/500
Space for Soakpit/Soak Well	Available
Water Availability (Details)	Piped water supply (in detail) - (Municipal Pipe water
Operation and Maintenance Plan	Other (specify)
Remarks	School Authority Maintain the total

Name: Gourab Bose

Designation: AE

Contact No: 8116161639

Date: _____

Name: Prabir Mukhopadhyay
 Executive Officer
 Suri Municipality

Prabir Mukhopadhyay
 Chairperson
 Suri Municipality
 BIRBHUM

Signature with stamp

Bose
 ASSISTANT ENGINEER
 SURI MUNICIPALITY

Checked & Verified

Prabir Mukhopadhyay
 Engineer (Civil)

Signature with stamp assigned for disinfection

Site Image

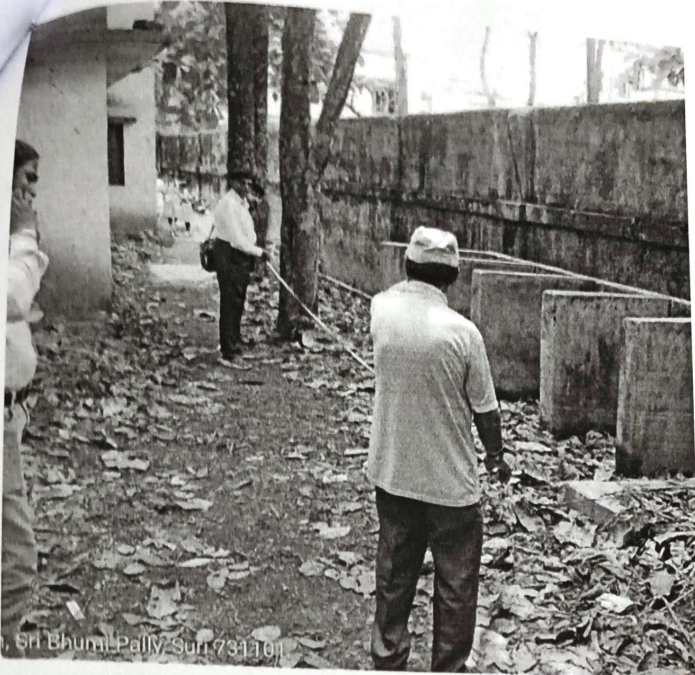

Sri Bhumi Pally, Suri, 731101

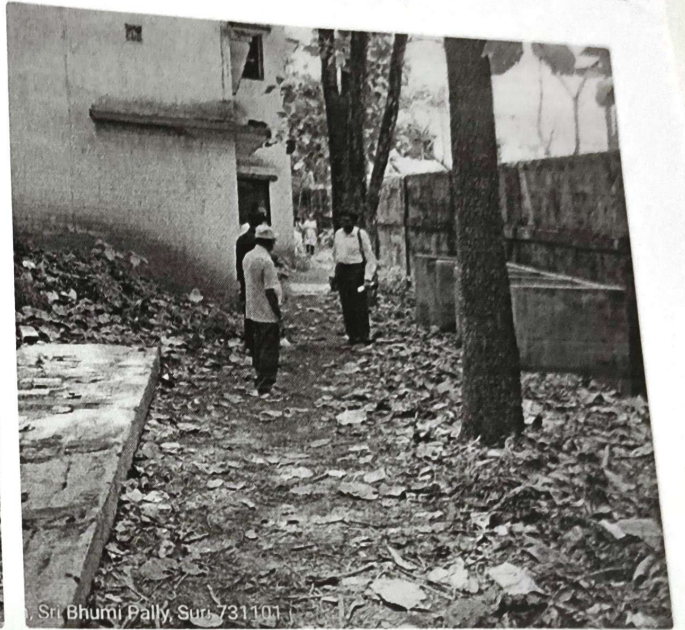

Sri Bhumi Pally, Suri, 731101

Executive Officer
Suri Municipality

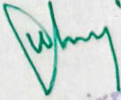
Chairman
Suri Municipality
SURI :: BIRBHUM

