

Annexure-III

Site Inspection Report for construction of CT/PT

Date : 29.08.2024

ULB Name	MIDNAPORE Municipality	
Ward No	24	
Name of the proposed site	Construction of Community Toilet (PT) Rangamati indirapally ,Ward no-24,	
Address	Construction of Community Toilet (PT) Rangamati indirapally ,Ward no-24,	
Category CT/PT	PT	
Necessary Land Details	Whether the Land is belongs to the ULB/Other (If Other please specify)	ULB
	Dag No., Khatian No., J.L. No. & other plot information.	Mouza-Rangamati,J.L NO-150,R.S Plot No-196
	No objection Certificate received from the concerned authority	Yes
Nearest location of CT/PT (approx distance in meter)		
Proposed no of Toilet seats	Male	2
	Female	2
Proposed no of Urinal seats	Male	3
	Female	2
To be constructed as Aspirational Toilet or Normal Toilet (only)	Aspirational/Normal	Normal
Area required for Public Toilets	4 to 5 sq. meters per 10 toilet seats: Min. 1.5 m x 1.2 m	35.75qm (Model-G)
Area requirement details in sq mm for Community Toilets	Toilet Cubical (Optimum=900x1200, Minimum=750x900)	
	Urinal (Minimum=500x600)	
Space identified for installation of Soakpit and Soak Well	YES	
Availability of surface water/piped water supply (in details)	YES	
Operation and Maintenance plan in detail		
Remarks if any:		
Representative assigned from Hijli Inspiration for the site inspection	Name & Designation	Abhik Majumdar
	Contact No	9851301709 Checked & Verified
	Signature with Seal	 Engineer (Civil) Hijli INSPIRATION
Representative assigned from the ULB for the site	Name & Designation	Soumen Das (SAE)
	Contact No	7384887839



Hiji INSPIRATION
 10.03.2025 13:12
 22.41880, 87.29728
 C79W+FWV, Rangamati, Midnapore 721102

MODLE DRAWING FOR CONSTRUCTION OF C. T./P.T.
 TOILET SEATS 4 Nos URINAL 5 Nos
 MODLE NO.- G

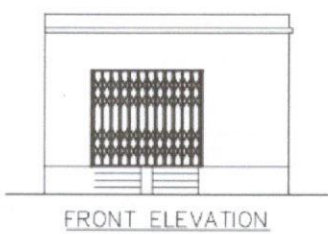

FRONT ELEVATION

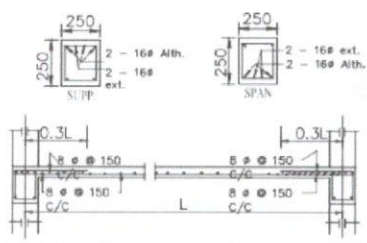

Details Of R.C.C Roof Slab & Beam
 (SCALE - 1 : 25)

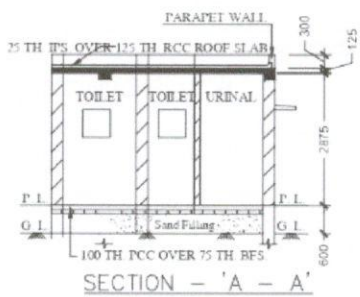

SECTION - 'A - A'

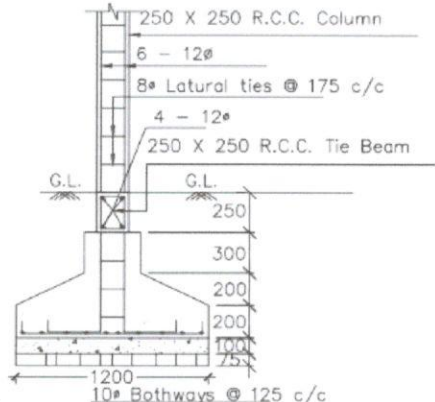
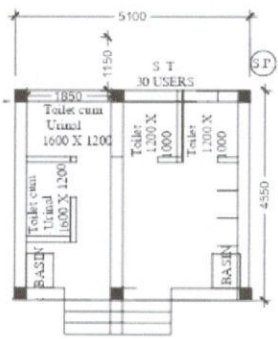

DETAILS OF R. C. C COLUMN
 (SCALE - 1 : 25)