

Annexure-III

Site Inspection Report for construction of CT/PT

Date : 29.08.2024

ULB Name	MIDNAPORE Municipality	
Ward No	17	
Name of the proposed site	Gandhi ghat, kamarpara ,Ward no-17,	
Address	Gandhi ghat, kamarpara ,Ward no-17,	
Category CT/PT	PT	
Necessary Land Details	Wheather the Land is belongs to the ULB/Other (If Other please specify)	ULB
	Dag No., Khatian No., J.L. No. & other plot information.	Mouza-Ballavpur,J.L NO-183,R.S Plot No-1576
	No objection Certificate received from the concerned authority	Yes
Nearest location of CT/PT (approx distance in meter)		
Proposed no of Toilet seats	Male	1
	Female	1
Proposed no of Urinal seats	Male	2
	Female	1
To be constructed as Aspirational Toilet or Normal Toilet (only)	Aspirational/Normal	Normal
Area rquired for Public Toilets	4 to 5 sq. meters per 10 toilet seats: Min. 1.5 m x 1.2 m	22.5 Sqm (Model-F)
Area requirement details in sq mm for Community Toilets	Toilet Cubical (Optimum=900x1200, Minimum=750x900)	
	Urinal (Minimum=500x600)	
Space identified for installation of Soakpit and Soak Well		YES
Availability of surface water/piped water supply (in details)		YES
Operation and Maintenance plan in detail		
Remarks if any:		
Representative assigned from Hijli Inspiration for the site inspection	Name & Designation	Abhik Majumdar (Engr.)
	Contact No	9851301709
	Signature with Seal	 Engineer (Civil)
Representative assigned from the ULB for the site inspection	Name & Designation	Soumen Das (SAE)
	Contact No	7384887839

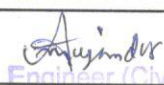
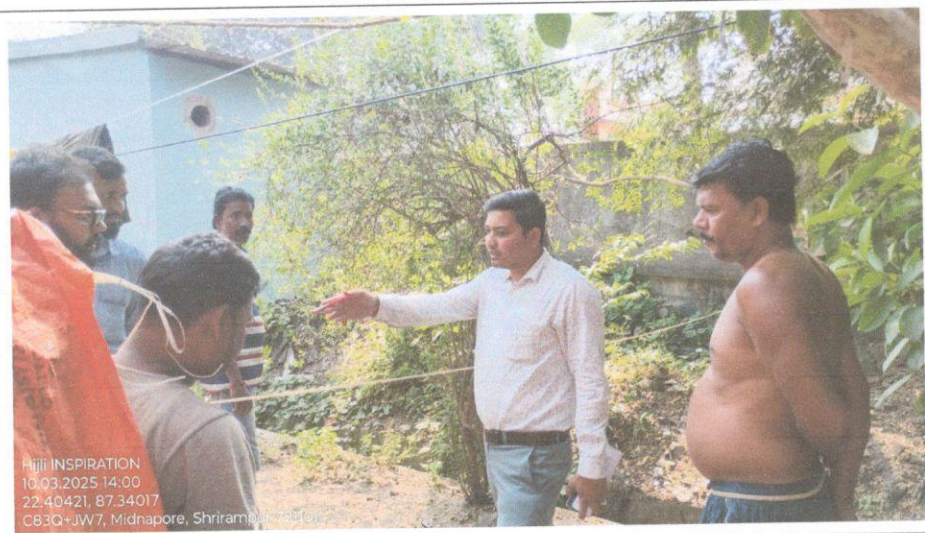

Hijji INSPIRATION
 10.03.2025 14:00
 22.40421, 87.34017
 CB3Q-JW7, Midnapore, Shiramoni

MODEL DRAWING FOR CONSTRUCTION OF C. T./P.T.
 TOILET SEATS 2 NOS URINAL 3 NOS
 MODEL NO.- F

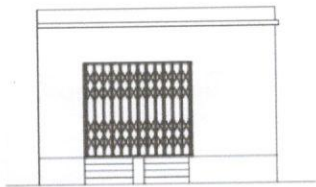

FRONT ELEVATION

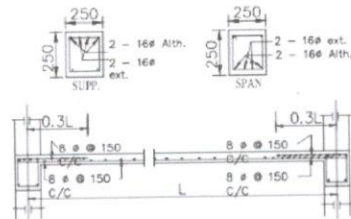

Details Of R.C.C Roof Slab & Beam
 (SCALE - 1 : 25)

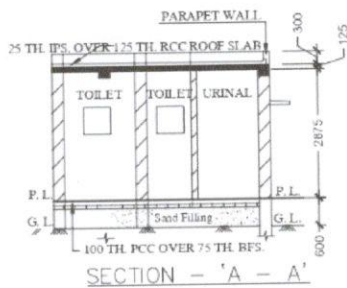

SECTION - 'A - A'

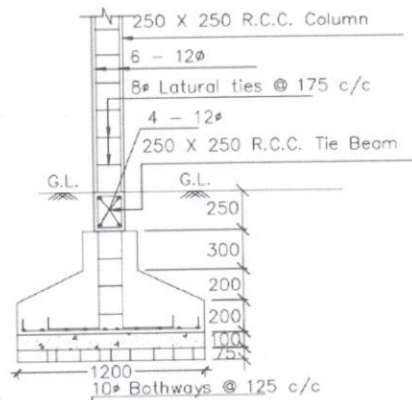
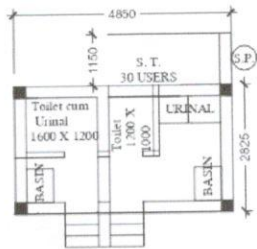

DETAILS OF R. C. C COLUMN
 (SCALE - 1 : 25)