



HABRA MUNICIPALITY
JOINT SITE INSPECTION REPORT

Annexure-III

Location Details

| Name of the Location | Latitude & Longitude | Ward | Area | Area Unit |
|-----------------------------------|--------------------------|------|--------|-----------|
| Ayera parui para bhay bhay sangha | 22.8710662 88.6634708 | 1 | 0.0033 | Acre |

Project Details

| Proposed Project Type | Toilet Seat (Male) | Toilet Seat (Female) | Urinal Seat (Male) | Urinal Seat (Female) |
|----------------------------|--------------------|----------------------|--------------------|----------------------|
| PT (Public Toilet Project) | 2 | 2 | 3 | 2 |

Land Details

| Classification | Plot No. | JI No. | Dag No. | Khatian No. | Mouza | Possession Details (Owned by) |
|----------------|----------|--------|---------|-------------|-------|-------------------------------|
| Bastu | NA | 85 | 1073 | 627 | HARIA | |



| | |
|--------------------------------------|--|
| Visit Date | 2025-12-04 |
| Nearest location of CT/PT (approx) | Ayera parul para bhay bhay sangha |
| Toilet Type (Aspirational/Normal) | Normal Toilet |
| Model Name | CT/PT - Model No F |
| Male Toilet Seats | 1 |
| Female Toilet Seats | 1 |
| Male Urinal | 2 |
| Female Urinal | 1 |
| Male Bath | 0 |
| Female Bath | 0 |
| Children Feed | 0 |
| Children Feed | 0 |
| No Of Toilet Seats | 2 |
| No Of Urinal Seats | 3 |
| total Baths | 0 |
| Bath | 0 |
| Area | 5m x 4.5m |
| Cubical Male | 1200 x 1000 mm |
| Cubical Female | 1600 x 1200 mm |
| Cubical Urinal Seat Size | 600/500 |
| Space for Soakpit/Soak Well | Available |
| Water Availability (Details) | Piped water supply (in detail) - (Municipal Pipe water |
| Operation and Maintenance Plan | Other (specify) |
| Remarks | Recommended for CT and O&M by club |

Name: Pankaj Ghosh

Designation: SAE

Contact No: 7679434985

Date: _____

Name: Suprimo Ghosh

Designation: Engineer

Signature with stamp

Pankaj Ghosh
04/12/25

Sub-Assistant Engineer
HABRA MUNICIPALITY

Suprimo Ghosh 4/12/25

Signature with stamp assigned by Hiji Inspiration



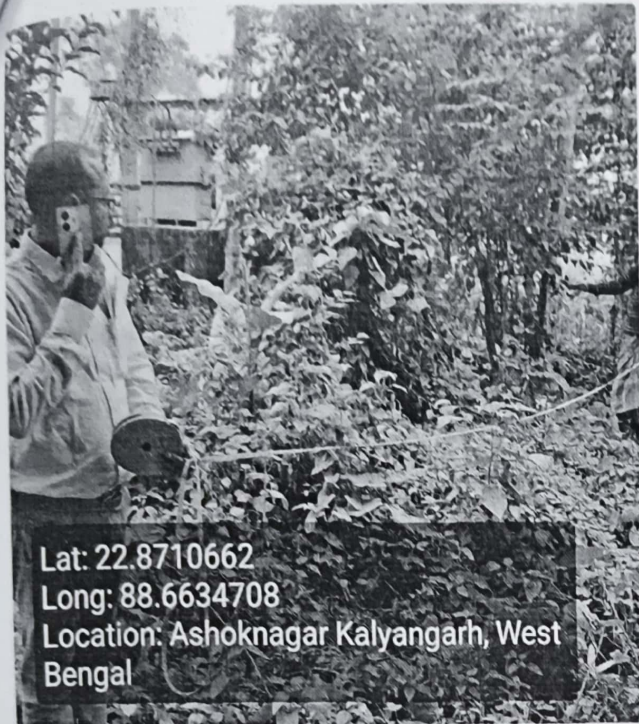

Lat: 22.8710662
Long: 88.6634708
Location: Ashoknagar Kalyangarh, West Bengal

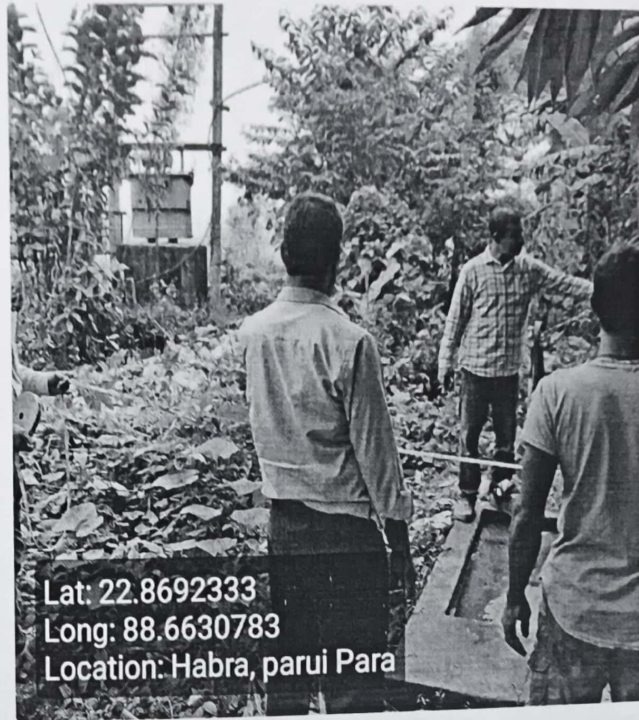

Lat: 22.8692333
Long: 88.6630783
Location: Habra, parui Para