



HALISAHAR MUNICIPALITY
JOINT SITE INSPECTION REPORT

Annexure-III

Location Details

Name of the Location	Latitude & Longitude	Ward	Area	Area Unit
Halisahar Municipality, Ghosh Prara Road	22.9374019 88.4143358	6	55	Sq/Meter

Project Details

Proposed Project Type	Toilet Seat (Male)	Toilet Seat (Female)	Urinal Seat (Male)	Urinal Seat (Female)
PT (Public Toilet Project)	3	3	2	2

Land Details

Classification	Plot No.	Jl No.	Dag No.	Khatian No.	Mouza	Possession Details (Owned by)
Bastu	0	6	0	0	Halisahar	

Annexure-III (Joint Site Inspection Report)

Visit Date	2026-02-12
Nearest location of CT/PT (approx)	Halisahar Municipality, Ghosh Prara Road
Toilet Type (Aspirational/Normal)	Normal Toilet
Model Name	ULB Model
Male Toilet Seats	1
Female Toilet Seats	1
Male Urinal	2
Female Urinal	1
Male Bath	0
Female Bath	0
Children Feed	0
Children Feed	0
No Of Toilet Seats	2
No Of Urinal Seats	3
total Baths	0
Bath	0
Area	
Cubical Male	
Cubical Female	
Cubical Urinal Seat Size	
Space for Soakpit/Soak Well	Available
Water Availability (Details)	Piped water supply (in detail) - (Municipal Pipe water
Operation and Maintenance Plan	ULB
Remarks	O & M by ULB

Name: Saikat Biswas

Designation: SAE

Contact No: 7980865833

Date: _____

Name: Suprimo Ghosh

Designation: Civil Engineer

Signature with stamp

**SUB. ASSISTANT ENGINEER
HALISAHAR MUNICIPALITY**

Checked & Verified

Suprimo Ghosh
**Engineer (Civil)
Hijli INSPIRATION**

Signature with stamp assigned by Hijli Inspiration

Site Image

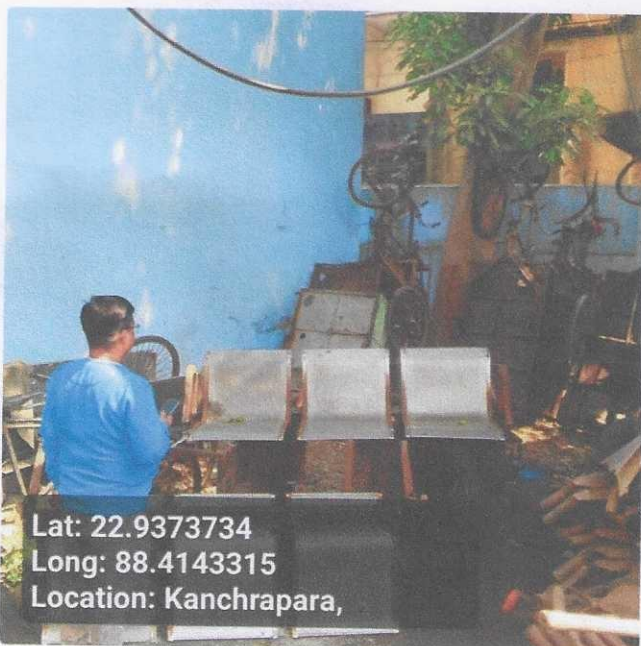

Lat: 22.9373734
Long: 88.4143315
Location: Kanchrapara,



Lat: 22.9375271
Long: 88.4142807
Location: Kanchrapara,