



**KATWA MUNICIPALITY**  
**JOINT SITE INSPECTION REPORT**

**Annexure-III**

**Location Details**

Name of the Location	Latitude & Longitude	Ward	Area	Area Unit
CONSTRUCTION OF TOILET AT SHANKHAI	23.6530795 88.1340123	15	67	Sq/Meter

**Project Details**

Proposed Project Type	Toilet Seat (Male)	Toilet Seat (Female)	Urinal Seat (Male)	Urinal Seat (Female)
PT (Public Toilet Project)	2	2	3	2

**Land Details**

Classification	Plot No.	Jl No.	Dag No.	Khatian No.	Mouza	Possession Details (Owned by)
Other	973/1011	121	973/1011	31	BEGUNKOLA	



## Annexure-III (Joint Site Inspection Report)

Visit Date	2026-03-11
Nearest location of CT/PT (approx)	CONSTRUCTION OF TOILET AT SHANKHAI
Toilet Type (Aspirational/Normal)	Normal Toilet
Model Name	CT/PT - Model No G
Male Toilet Seats	2
Female Toilet Seats	2
Male Urinal	3
Female Urinal	2
Male Bath	0
Female Bath	0
Children Feed	0
Children Feed	0
No Of Toilet Seats	4
No Of Urinal Seats	5
total Baths	0
Bath	0
Area	7m x 5.1m
Cubical Male	1200 x 1000 mm
Cubical Female	1600 x 1200 mm
Cubical Urinal Seat Size	600/500
Space for Soakpit/Soak Well	Available
Water Availability (Details)	Well
Operation and Maintenance Plan	Third-party
Remarks	This location is a junction point of river Hoogly and Ajay. It is also junction of Murshidabad Birbhum East Barddhaman district There is ferry ghat and a Kali temple at this location..

Name: Netai Chandra Ghosh

Designation: SAE

Contact No: 8918900043

Date: \_\_\_\_\_

  
 Signature with stamp  
**Sub-Assistant Engineer**  
**Katwa Municipality**



Site Image

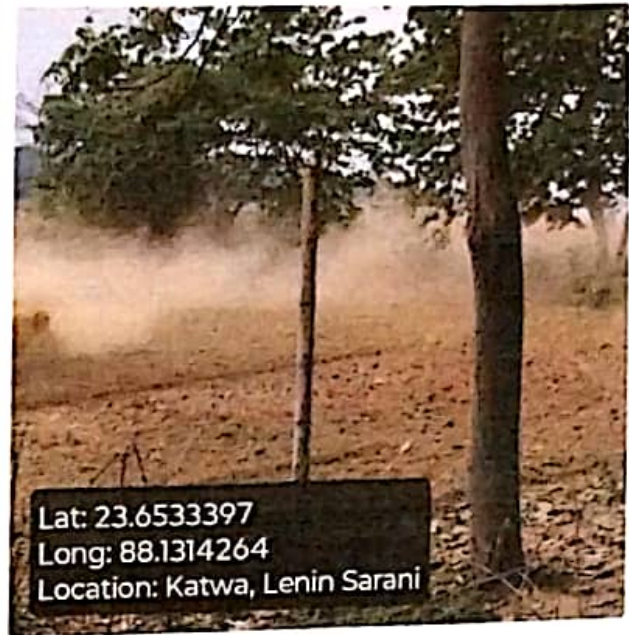
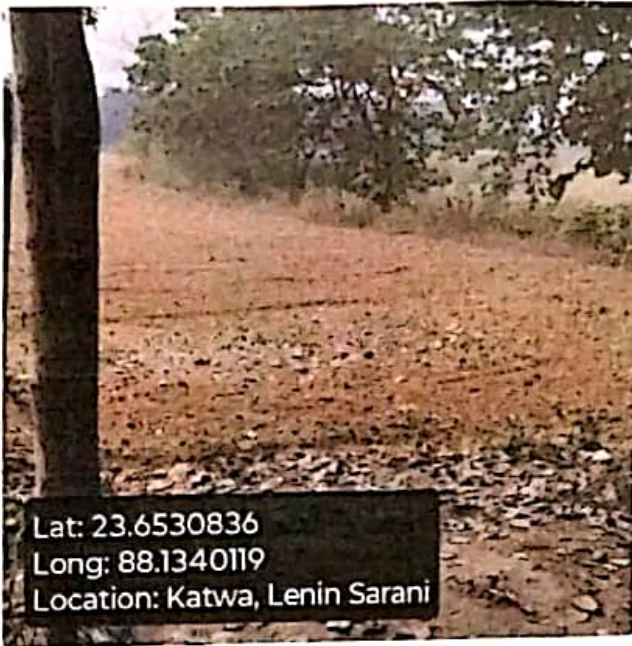

*Prasen Mukherjee*

Checked & Verified

Engineer (Civil)  
Hiji INSPIRATION